

**HAROLD D. ("DALE") WHALEY**

REGISTERED SURVEYOR NO. 4986

ALBANY, OHIO 45710

**Lots, Farms, Subdivisions and Construction Staking**

12.2465 Acres  
Milford L. & Betty L. Dailey

Situated in Sec. 21, Lease Lot No. 3 & Sec. 20, Lease Lot No. 2, T. 8, R. 14, Alexander Twp., Athens Co., Ohio, and being more particularly described as follows:

Beginning at a spike on the South line of Sec. 21 and Lease Lot No. 3, and in the centerline of C. R. No. 76, N. 86° 00' W., 192.06 feet from a stone at the Southeast corner of Lease Lot No. 3;

Thence along the centerline of C. R. No. 76, S. 13° 30' W., 91.00 feet to a point;

Thence leaving said road, N. 80° 01' W., 815.81 feet along a fence line to a point;

Thence N. 21° 14' 50" W., 467.79 feet along a fence line to an iron pin;

Thence S. 73° 38' 50" E., 200.00 feet along a fence line to an iron pin;

Thence N. 16° 21' 10" E., 218.00 feet along a fence line to a spike in the centerline of C. R. No. 70;

Thence along the centerline of C. R. No. 70, S. 73° 38' 50" E., 988.88 feet to an iron pin on the East line of Lease Lot No. 3 and the intersection of C. R. No. 76;

Thence along the East line of Lease Lot No. 3, S. 2° 29' 10" W., 38.00 feet to a point in the centerline of C. R. No. 76;

Thence along the centerline of C. R. No. 76, S. 32° 22' 20" W., 30.37 feet to the point of beginning, containing 12.2465 acres, of which 11.305 acres are in Lease Lot # 3 of Sec. 21, and 0.896 acre is in Lease Lot # 2 of Sec. 20.

Surveyed August 11, 1975 by HAROLD D. WHALEY

*Harold D. Whaley*  
Reg. Surveyor No. 4986

Description checked for  
Mathematical Accuracy  
ATHENS COUNTY  
ENGINEER'S OFFICE

BY: *Brian D. McKerson*

DATE: *August 18, 1975*

ALEX. SEC#20





SCALE 1"=100'

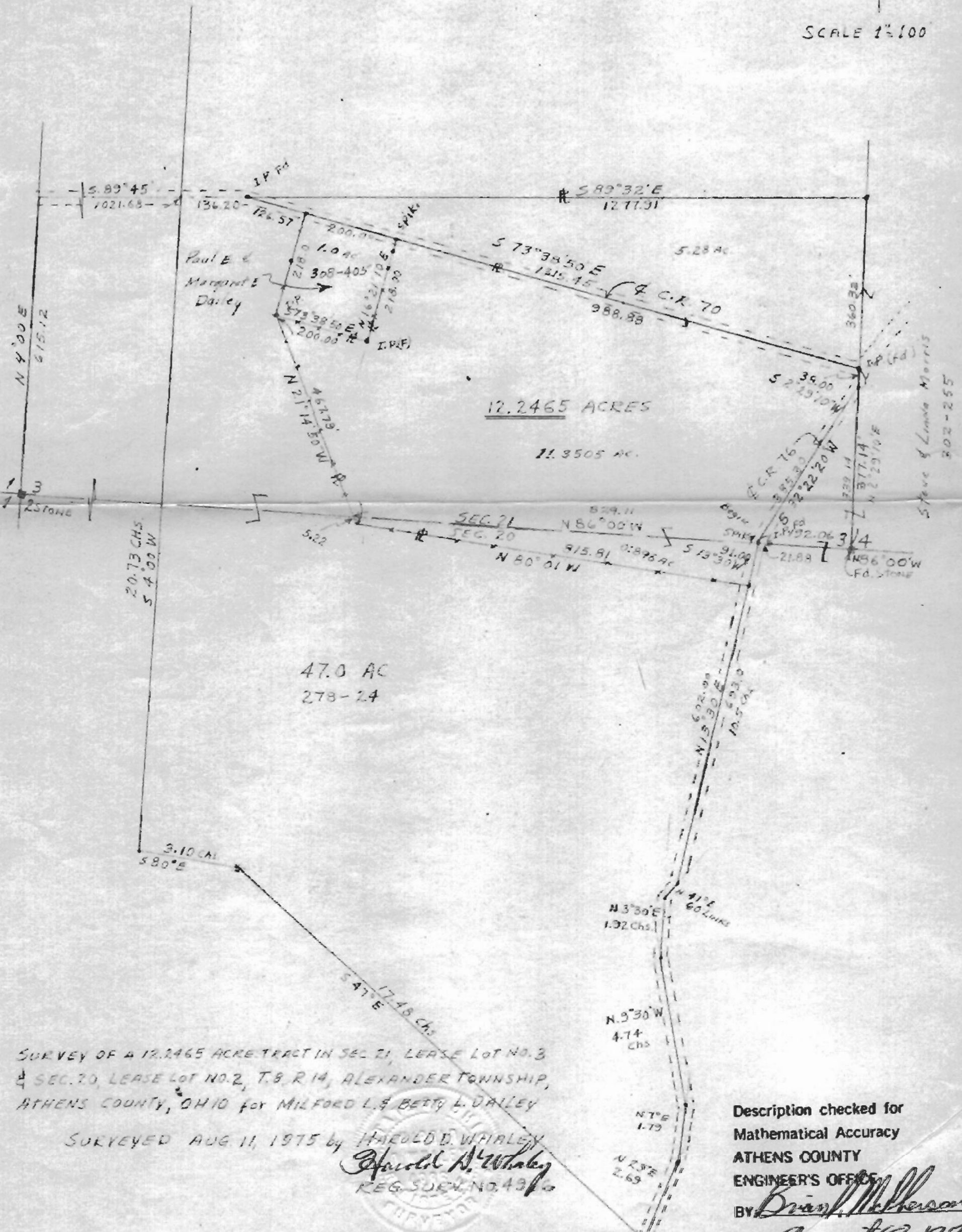

SURVEY OF A 12.2465 ACRE TRACT IN SEC. 21, LEASE LOT NO. 3 & SEC. 20, LEASE LOT NO. 2, T. 8, R. 14, ALEXANDER TOWNSHIP, ATHENS COUNTY, OHIO for MILFORD L. & BETTY L. DAILEY

SURVEYED AUG. 11, 1975 by HAROLD D. WIPARLEY

*Harold D. Wiparley*  
REG. SURV. NO. 43



Description checked for  
Mathematical Accuracy  
ATHENS COUNTY  
ENGINEER'S OFFICE  
BY *Dorian McPherson*  
DATE *August 13, 1975*