



SOUTHEASTERN LAND SURVEYS

LEONARD F. SWOYER
REGISTERED LAND SURVEYOR

Box 208A
Route Five
Athens, Ohio 45701
614/593-8701

Situated in the north half of Lease Lot 2, Section 22, Town 8, Range 14, Alexander Township, Athens County, Ohio and described as follows:

Tract 1: Commencing at a point, the southeast corner of the north half of said Lease Lot 2 (witness a found stone South 03 degrees 54 minutes 25 seconds West 21.78 feet, said stone is the northwest corner of Lease Lot 4, Section 16, Alexander Township); thence along the south line of the north half of said Lease Lot 2 North 85 degrees 38 minutes 27 seconds West 1886.03 feet to a point in the intersection of Alexander Township Road 53 and Athens County Road 76 (witness a found spike South 07 degrees 09 minutes 18 seconds West 2.77 feet and a found stone North 85 degrees 38 minutes 27 seconds West 28.33 feet); thence along Athens County Road 76 North 08 degrees 12 minutes 29 seconds East 278.03 feet to a set railroad spike THE TRUE POINT OF BEGINNING; thence leaving said Athens County Road 76 South 85 degrees 38 minutes 27 seconds East (passing a set iron pin at 17.69 feet) for a total distance of 289.04 feet to a set iron pin; thence North 24 degrees 42 minutes 18 seconds East 611.98 feet to a set iron pin; thence North 85 degrees 38 minutes 27 seconds West (passing a set iron pin at 458.35 feet) for a total distance of 473.84 feet to a set railroad spike in Athens County Road 76; thence along said County Road 76 South 06 degrees 43 minutes 22 seconds West 497.67 feet to a set railroad spike; thence South 09 degrees 55 minutes 14 seconds West 76.90 feet to the point of beginning and containing 5.00 acres and being a part of a 122.49 acre tract described in Volume 350 Page 661 of the Athens County Deed Records.

Note: All set iron pins are capped, 5/8 inch diameter rebar and 30 inches in length.

The above description was written by Leonard F. Swoyer Registered Land Surveyor Number 6765 and based on a survey prepared by Southeastern Land Surveys dated August 6, 1984.

Subject to all easements and right of ways of record.

PROPERTY

CONSTRUCTION

SUBDIVISIONS

33 ALX#122



SOUTHEASTERN LAND SURVEYS

LEONARD F. SWOYER
REGISTERED LAND SURVEYOR

Box 208A
Route Five
Athens, Ohio 45701
614/593-8701

Situated in Farm Lot 3 and Farm Lot 1 of Section 10 and Section 11, Town 8, Range 14, Alexander Township, Athens County, Ohio and described as follows:

BEGINNING at a stone, the northeast corner of said Farm Lot 3; thence along the east property line of Farm Lot 3 South 05 degrees 09 minutes 43 seconds West 1224.26 feet to a set iron pin the northeast corner of a 40.00 acre tract described in Volume 378 Page 443 of the Athens County Deed Records; thence along the north property line of said 40.00 acre tract North 82 degrees 01 minutes 01 seconds West (passing set iron pins at 687.54 feet and 1484.90 feet) for a total distance of 1506.05 feet to a found railroad spike in the center of Athens County Road 21; thence along said Athens County Road 21 the following nine bearings and distances:

1. North 10 degrees 29 minutes 37 seconds West 233.24 feet to a railroad spike thence
2. North 12 degrees 02 minutes 00 seconds West 142.38 feet to a railroad spike thence
3. North 13 degrees 08 minutes 17 seconds West 94.78 feet to a point; thence
4. North 15 degrees 50 minutes 17 seconds West 155.00 feet to a point; thence
5. North 21 degrees 50 minutes 17 seconds West 142.8 feet to a point; thence
6. North 20 degrees 10 minutes 17 seconds West 82.00 feet to a point; thence
7. North 17 degrees 10 minutes 17 seconds West 68.00 feet to a point; thence
8. North 10 degrees 55 minutes 17 seconds West 100.90 feet to a point; thence
9. North 04 degrees 19 minutes 52 seconds West 204.38 feet to a point, the northwest corner of a 11.9796 acre *(surveyed) tract described in Volume 277 Page 165 of the Athens County Deed Records; thence leaving Athens County Road 21 and along the north property line of said 11.9796 acre tract, also along the north property line of a 69.1845 acre tract *(surveyed) described in Volume 362 Page 843 of the Athens County Deed Records and along the north line of aforementioned Farm Lot 1 and aforementioned Farm Lot 3 South 84 degrees 35 minutes 47 seconds East (passing an iron pin at 22.23 feet) for a total distance of 1882.00 feet to the point of beginning containing 46.2688 acres and being all of an 11.9796 acre tract *(surveyed) described in Volume 362 Page 843 of the Athens County Deed Records also being 4.7137 acres of a 15.1047 acre tract described in Volume 362 Page 467 of the Athens County



SOUTHEASTERN LAND SURVEYS

LEONARD F. SWOYER
REGISTERED LAND SURVEYOR

Box 208A
Route Five
Athens, Ohio 45701
614/593-8701

Deed Records and being 29.5755 acres of a 69.1845 acre tract *(surveyed) described in Volume 362 Page 843 of the Athens County Deed Records. The above description contains 13.9419 acres in aforementioned Farm Lot 1 and 32.3269 acres in aforementioned Farm Lot 3.

Note: All set iron pins are capped, 5/8 inch diameter rebar 31 inches in length. Railroad spikes, stones, and iron pins not found but mentioned are taken from recent data of another survey*.

The above description was written by Leonard F. Swoyer Registered Land Surveyor Number 6765 and based on a survey prepared by Southeastern Land Surveys dated May 18, 1984 and revised August 6, 1984.

*The above description was also based on a survey prepared by Gerald W. Bayha Registered Land Surveyor Number 6139 and dated October 30, 1980.

Subject to all easements and right of ways of record.

35



SOUTHEASTERN LAND SURVEYS

LEONARD F. SWOYER
REGISTERED LAND SURVEYOR

Box 208A
Route Five
Athens, Ohio 45701
614/593-8701

Situated in the north half of Lease Lot 2, Section 22, Town 8, Range 14, Alexander Township, Athens County, Ohio and described as follows:

TRACT 2: Commencing at a point, the southeast corner of the north half of Lease Lot 2, (witness a found stone South 03 degrees 54 minutes 25 seconds West 21.78 feet, said stone is the northwest corner of Lease Lot 4, Section 16, Alexander Township; thence along the south line of the north half of Lease Lot 2 North 85 degrees 38 minutes 27 seconds West 1886.03 feet to a point in the intersection of Alexander Township Road 53 and Athens County Road 76 (witness a found spike South 07 degrees 09 minutes 18 seconds West 2.77 feet and a found stone North 85 degrees 38 minutes 27 seconds West 28.38 feet); thence along Athens County Road 76 North 08 degrees 12 minutes 29 seconds East 278.03 feet to a set railroad spike; thence North 09 degrees 55 minutes 14 seconds East 76.90 feet to a set railroad spike THE TRUE POINT OF BEGINNING; thence leaving said Athens County Road 76 North 85 degrees 38 minutes 27 seconds West (passing a set iron pin at 175.19 feet) for a total distance of 388.67 feet to a set iron pin; thence North 02 degrees 36 minutes 33 seconds East 534.28 feet to a set iron pin; thence South 85 degrees 38 minutes 27 seconds East (passing a set iron pin at 410.26 feet) for a total distance of 427.03 feet to a set railroad spike in the center of Athens County Road 76; thence South 06 degrees 43 minutes 22 seconds West (passing a set railroad spike at 36.81 feet) for a total distance of 534.48 feet to the point of beginning containing 5.00 acres and being a part of a 122.49 acre tract described in Volume 350 Page 661 of the Athens County Deed Records.

Note: All set iron pins are capped, 5/8 inch diameter rebar and 30 inches in length.

The above description was written by Leonard F. Swoyer Registered Land Surveyor Number 6765 and based on a survey prepared by Southeastern Land Surveys and dated August 6, 1984.

Subject to all easements and right of ways of records.

36

John N. & Alice L.
Cordroy
350 - 661

122.49 Ac. Deed
- 5.00 Ac. Tract 1
- 5.00 Ac. Tract 2
112.49 Ac. = Remainder

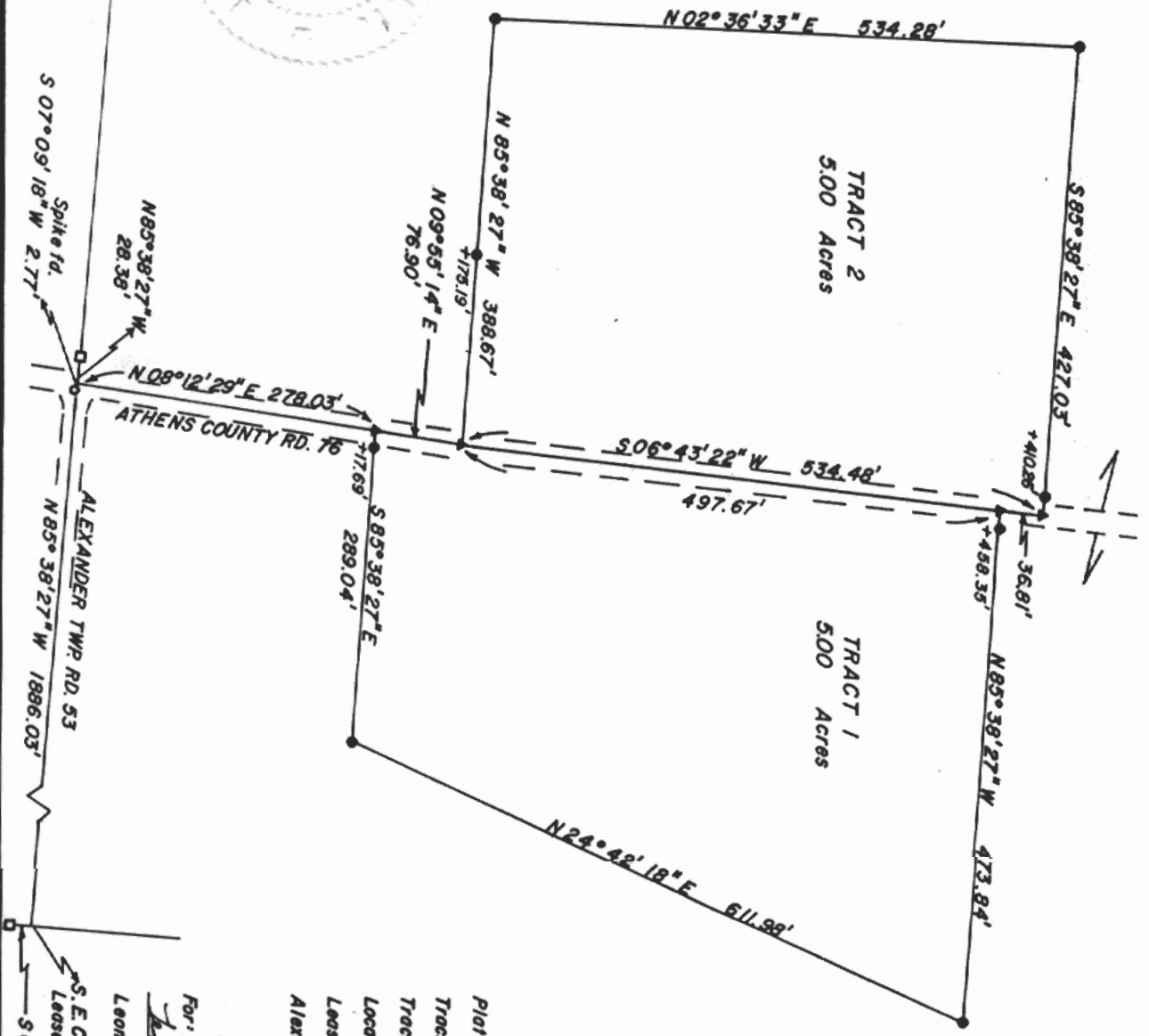

- ▲ = Rail Road Spike Set
- = Iron Pin Set
- = Spike Found
- = Stone Found

Plot of Survey of Two Tracts

Tract 1 = 500 Acres

Tract 2 = 500 Acres

Located in the North half of

Lease Lot 2, Section 22, Town 8, Range 14,

Alexander Township, Athens County, Ohio.

Prepared by

SOUTHEASTERN LAND SURVEYS

For: Robert Cordroy August 6, 1984

Leonard F. Swayer II

Leonard F. Swayer II Reg. Surv. No. 6765

S. E. Cor. of NW 2 of

Lease Lot 2, Sec. 22

S 03° 54' 25" W 21.78'