

ARTHUR C. & MAYE GIBSON  
179-278

SURVEY OF A 1.5756 AC. TRACT IN THE  
SOUTH WEST QUARTER SEC 25, T-8, R. 14,  
ALEXANDER TWP., ATHENS CO., OHIO

SURVEYED BY *Harold D. Whaley*  
JUNE 1971

REG SURY NO. 4986

40

1407.02  
S 01°-45'-50"-E

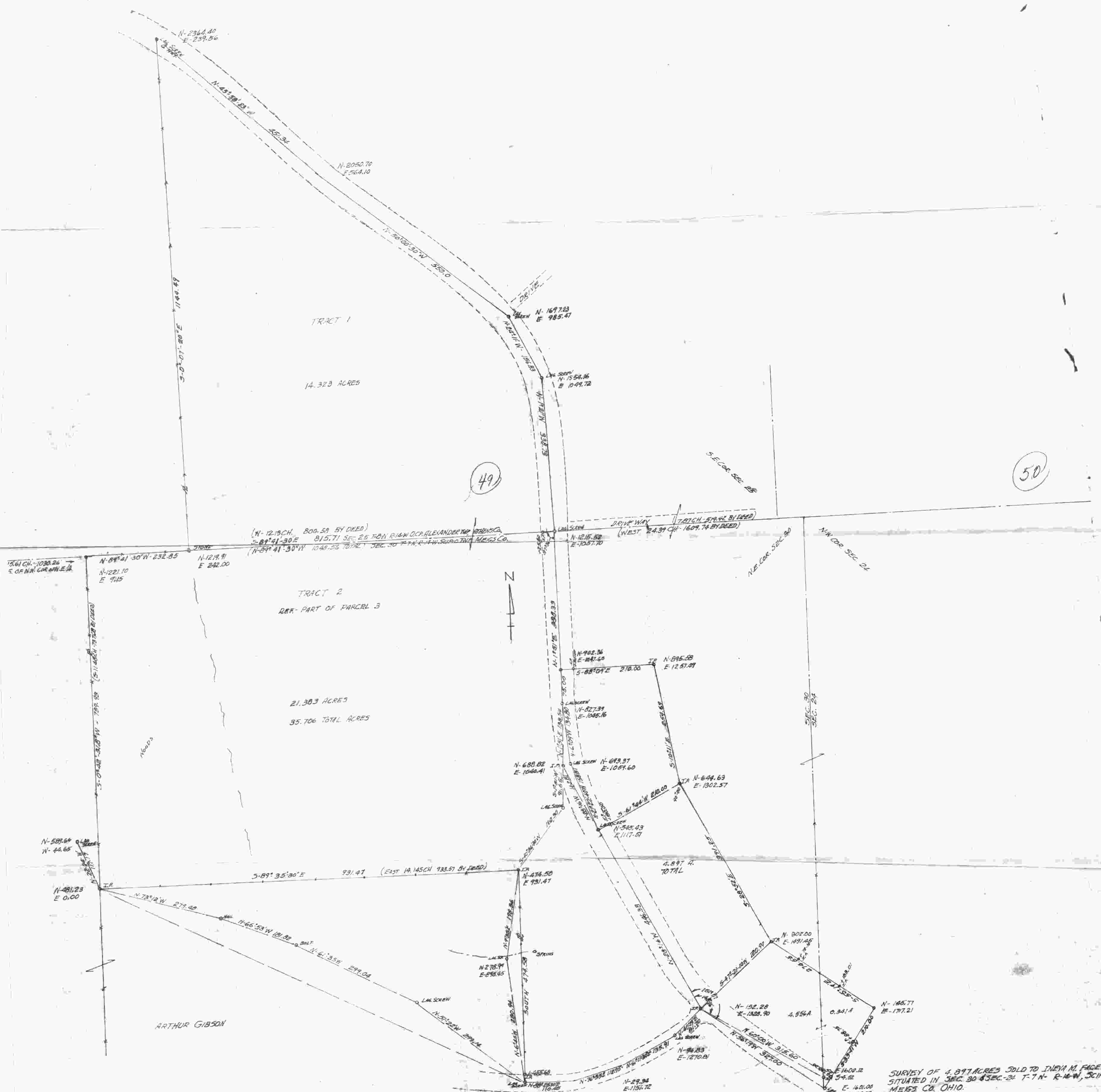

SURVEY OF (2) TRACTS - TRACT 1, 14.323 ACRES SITUATED IN SEC 25  
 T-7-N R-14-W O.G.P. ALEXANDER TWP ATHENS CO. OHIO  
 TRACT 2, 21.389 ACRES SITUATED IN SEC. 30 T-7-N R-14-W  
 SCIPIO TWP MEigs CO. OHIO.  
 SOLD TO CHARLES FICH  
 BY MRS S.E. RUSSELL & L. RAY FACEMYER & INEVA M. FACEMYER  
 SURVEYED BY F.A. DIXON REG. ENGR 9786  
 NOV. 20, 1973 SURV. 3060  
 SCALE 1" = 100'

SURVEY OF 4.897 ACRES SOLD TO INEVA M. FACEMYER  
 SITUATED IN SEC. 30 & SEC. 31 T-7-N R-14-W, SCIPIO  
 MEigs CO. OHIO.  
 SURVEYED BY F.A. DIXON REG. ENGR 9786  
 DEC. 1, 1973 SURV. 3060  
 SCALE 1" = 100'

51

52