

NORTH

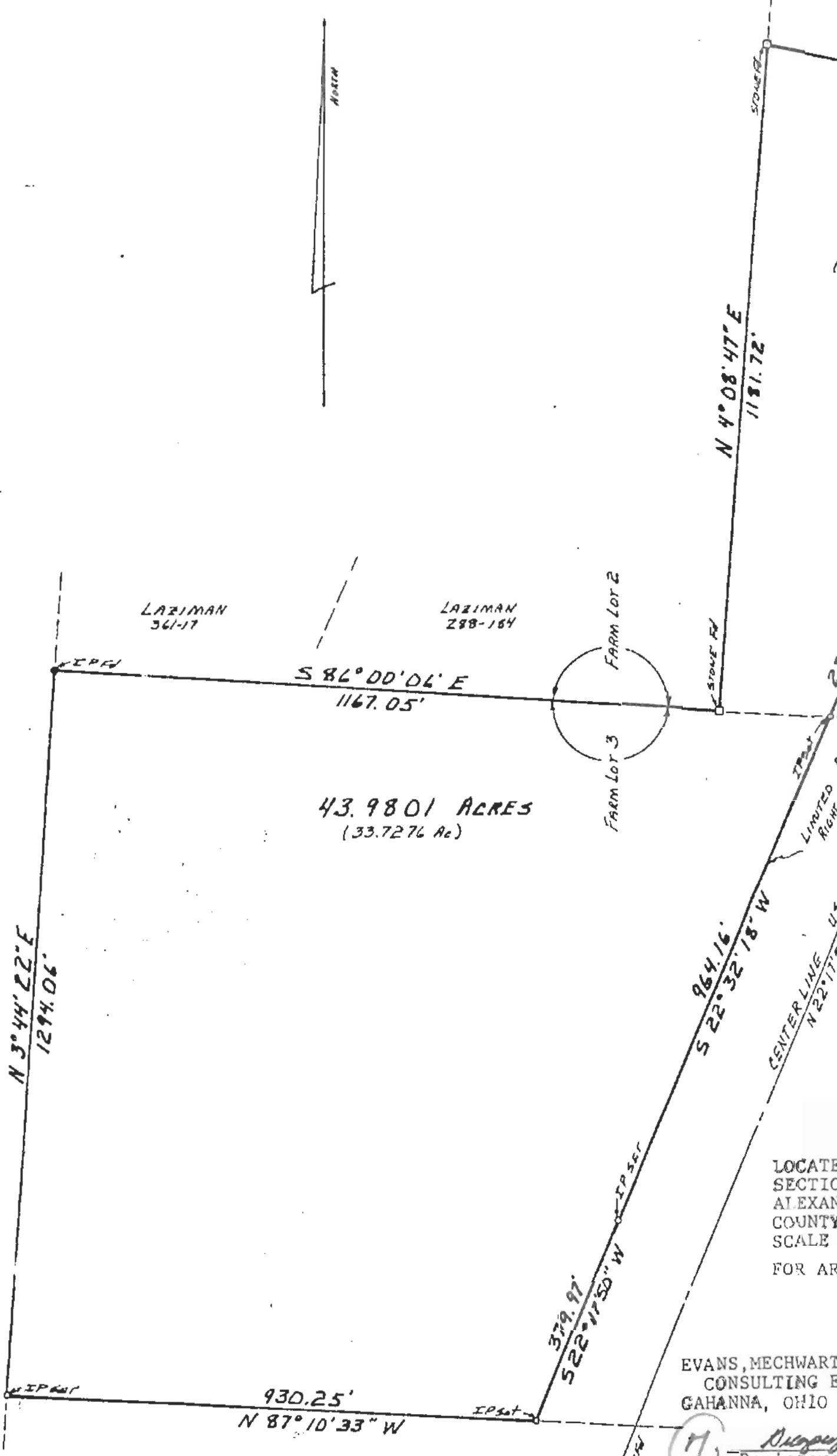

LOCATED
SECTION
ALEXANDER
COUNTY
SCALE 1
FOR ART

EVANS, MECHWART,
CONSULTING EN
GAHANNA, OHIO

7 Registered

WAYFIELD
357-909

236-545
 578°33'34"E
 553.68'
 331.28'
 517°04'01"W

(10.2525 Ac)

N 4°08'47"E
 1181.72'

600.47'
 S 24°12'22"W

296.12'
 S 22°31'32"W

S 86°00'01"E
 1167.05'

43.9801 ACRES
 (33.7276 Ac)

964.16'
 S 22°32'18"W

CENTERLINE U.S. ROUTE 50
 N 22°17'50"E

379.97'
 S 22°17'50"W

430.25'
 N 87°10'33"W

LAZIMAN
 361-17

LAZIMAN
 288-184

FARM LOT 2
 FARM LOT 3

WARFIELD
 367-909

PLAT OF SURVEY
 43.9801 Acres
 LOCATED IN FARM LOTS 2 and 3
 SECTION 29, TOWN 8, RANGE 14,
 ALEXANDER TOWNSHIP, ATHENS
 COUNTY OHIO
 SCALE 1" = 200' April 29, 1982
 FOR ARLO & MILDRED GIFT

PREPARED BY
 EVANS, MECHWART, HAMBLETON & TILTON, INC
 CONSULTING ENGINEERS AND SURVEYORS
 GAHANNA, OHIO ATHENS, OH

Gregory K. Wurst
 Registered Surveyor 16535

