

Description of New Section Y, Alexander Cemetery Inc.

Situated in the Township of Alexander, County of Athens, and State of Ohio, being a part of the Southwest Quarter of Section 29, Township No. 8, Range No. 14, and bounded and described as follows:

Commencing at the Southwest corner of Section 29, thence South 85° 49' East 218.02 feet; thence North 3° 52' East 153.53 feet to a point on the S. R. 50 right of way; thence continuing along said right of way North 34° 23' East 607.38 feet to an iron pin; thence leaving said right of way North 69° 39' East 63.50 feet to an iron pin; thence South 85° 55' East 247.00 feet; thence South 4° 05' West 135.00 feet to an iron pin being the point of beginning; thence South 4° 05' West 60.00 feet to an iron pin; thence North 85° 55' West 200.00 feet to an iron pin; thence North 4° 05' East 60.00 feet to an iron pin; thence South 85° 55' East 200.00 feet to the place of beginning containing 0.275 Acres more or less and being divided into thirty 20 foot by 20 foot cemetery lots as per the cemetery plat .

The above described tract was surveyed by Steven C. Skinner, under the supervision of Larry P. Gerstner, Ohio Registered Surveyor No. 6344, July 22, 1978.

Larry P. Gerstner

Description checked for  
Mathematical Accuracy  
ATHENS COUNTY  
ENGINEER'S OFFICE

BY: W. M. Watkins

DATE: 8/14/78



*Compton see plat for Sec 29*

//

Description of New Section X, Alexander Cemetery Inc.

Situated in the Township of Alexander, County of Athens, and State of Ohio, being a part of the Southwest Quarter of Section 29, Township No. 8, Range No. 14, and bounded and described as follows:

Commencing at the Southwest corner of Section 29; thence South  $85^{\circ} 49'$  East 218.02 feet; thence North  $3^{\circ} 52'$  East 153.53 feet; to a point on the S. R. 50 right of way; thence continuing along said right of way North  $34^{\circ} 23'$  East 607.38 feet to an iron pin; thence leaving said right of way North  $69^{\circ} 39'$  East 63.50 feet to an iron pin being the point of beginning; thence South  $85^{\circ} 55'$  East 220.00 feet to an iron pin; thence North  $4^{\circ} 05'$  East 120.00 feet to an iron pin; thence North  $85^{\circ} 55'$  West 60.00 feet to an iron pin; thence South  $4^{\circ} 05'$  West 40.00 feet to an iron pin; thence North  $85^{\circ} 55'$  West 160.00 feet to an iron pin; thence South  $4^{\circ} 05'$  West 80.00 feet to the place of beginning containing 0.459 Acres more or less and being divided into fifty 20 foot by 20 foot cemetery lots as per the cemetery plat.

The above described tract was surveyed by Steven C. Skimmer under the supervision of Larry P. Gerstner, Ohio Registered Surveyor No. 6344, July 22, 1978.

Description checked for  
Mathematical Accuracy

ATHENS COUNTY  
ENGINEER'S OFFICE

BY: W. M. Watkins

DATE: 8/14/78

Larry P. Gerstner

SW Cor. Section 29



SCALE = 1" = 40'  
O = IRON PIN



STATE OF OHIO  
S. R. 50

N17°55'E - 357.23'

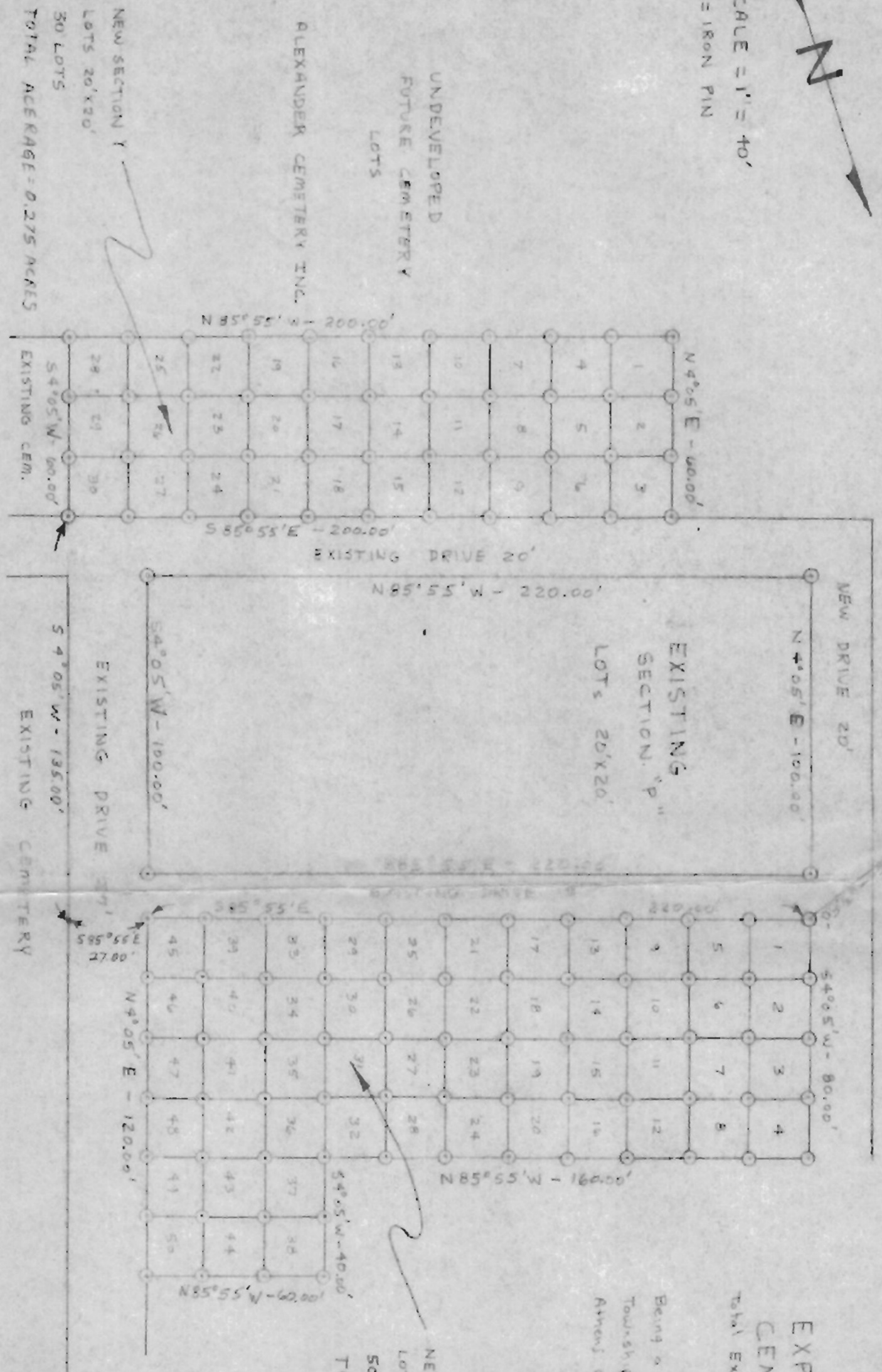

**EXPANSION OF ALEXANDER CEMETERY INC.**

Total Expansion 80 Lots (20'x20')

Being a part of the Southwest Quarter of Section 29, Township No. 8, Range No. 14, Alexander Township, Athens County, Ohio.

NEW SECTION X  
LOTS 20'x20'  
50 LOTS  
TOTAL AVERAGE = 0.459 ACRES

ALEXANDER CEMETERY INC.

NEW SECTION Y  
LOTS 20'x20'  
30 LOTS  
TOTAL AVERAGE = 0.275 ACRES

EXISTING CEM.

EXISTING CEMETERY

I HEREBY CERTIFY THAT AN ACTUAL SURVEY WAS MADE BY STEVEN C. SKINNER UNDER MY SUPERVISION ON THE PREMISES SHOWN HEREON ON THE 22nd DAY OF JULY 1978 AND THAT THE PLAN IS A CORRECT REPRESENTATION OF THE PREMISES AS DETERMINED BY SAID SURVEY.

*Henry P. Skelton*

REGISTERED SURVEYOR NO. 6344