

Description of 2.000 acres

Situated in Section 30, Lease Lot 1, Town 8, Range 14, Alexander Township, Athens County, Ohio and being more particularly described as follows;

Beginning an the northeast corner of the Kelson Kight, etal. 5.004 acres tract as recorded in Volume 355, Page 795 Athens County Deed Records, said corner being on the ease line of Lease Lot 1; thence N 68°58'44" W 181.79 feet to the point of beginning of the tract herein described; thence continuing N 68°58'44" W 374.10 feet to an iron pin found (passing an iron pin set at 322.56 feet; thence N 7°00'01" E 190.72 feet to an iron pin found; thence along a curve to the left having a radius of 34.92 feet, the long chord of which bears N 32°50'35" W 44.76 feet; thence S 72°40'46" E 79.97 feet to an iron pin set; thence S 73°40'15" E 112.83 feet to an iron pin set; thence S 72°35'49" E 223.24 feet to an iron pin set in the center of a ravine; thence S 11°13'34" W 243.46 feet to the point of beginning containing 2.000 acres.

Prior deed reference Vol.268 Page 663 Athens County Deed Records.

*Gregory K. Wright*  
GREGORY K. WRIGHT  
Registered Surveyor S-6535

Description checked for  
Mathematical Accuracy,  
ATHENS COUNTY  
Recorder's Office  
By: *Chris Colton*  
Date: 11-14-88

32 ALX#30

TO WHOM IT MAY CONCERN:

The following is a computer printout of the coordinates of the attached description. Copies of the plat, the description, and this sheet should be presented to the County Engineer for approval.

DEED COORDINATES AND AREA CALCULATION  
GLEN BURT 2.000 ACRE TRACT

N/S	DEG	'	"	E/W	DIST	NORTH	EAST	AREA DESCRIPTION
N	68	58	44	W	374.10	1134.194	650.797	-0.0000
N	7	0	1	E	190.72	1323.492	674.041	0.7946
N	32	50	35	W	44.76	1361.098	649.766	0.8451
S	72	40	46	E	79.97	1337.289	726.109	1.0658
S	73	40	15	E	112.83	1305.567	834.388	1.3853
S	72	35	49	E	223.24	1238.798	1047.409	2.0056
S	11	13	34	W	243.46	999.996	1000.012	2.0056

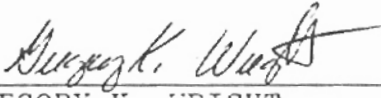

GREGORY K. WRIGHT  
REGISTERED SURVEYOR S-6535

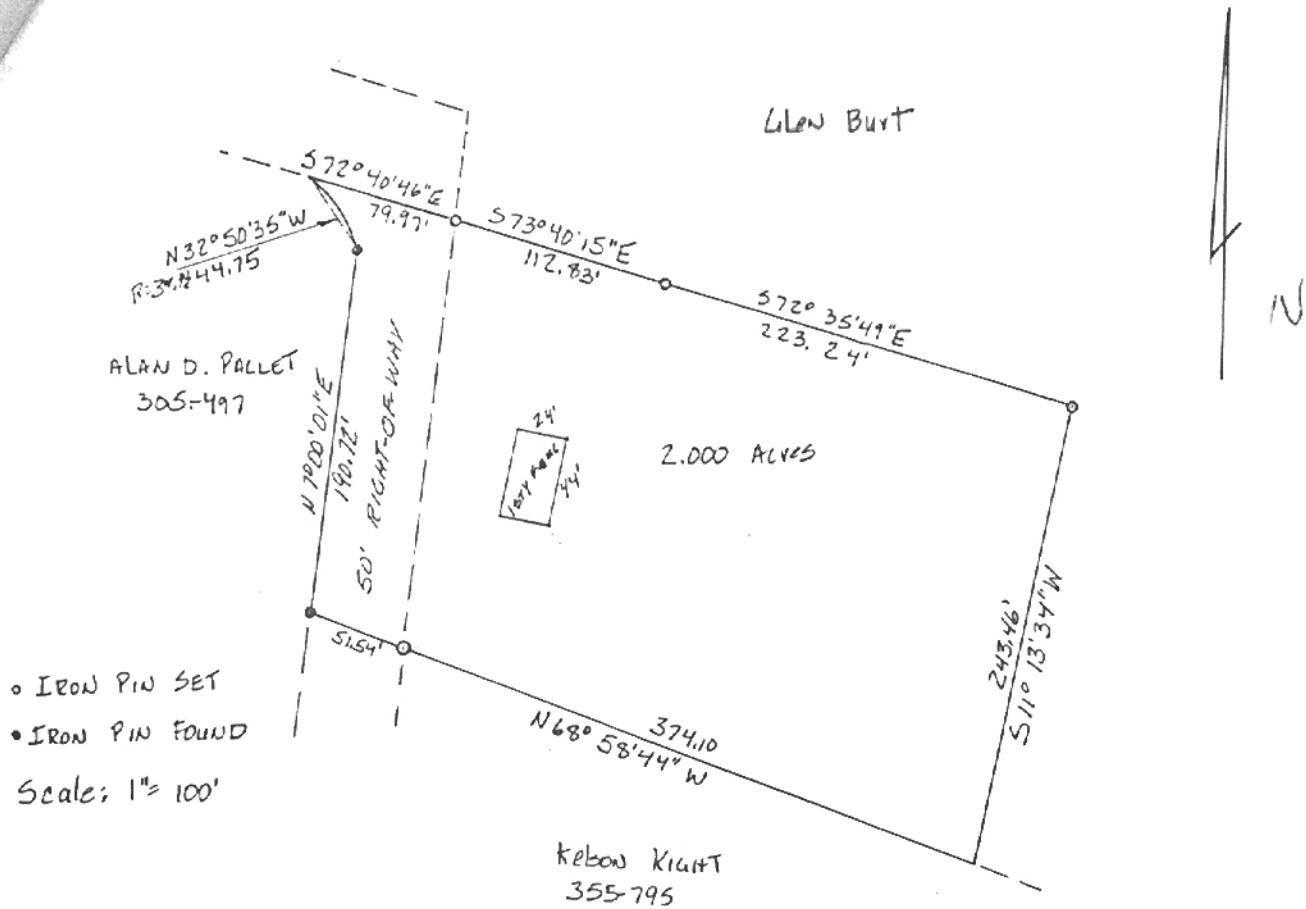

PLAT OF SURVEY OF 2.000 ACRES  
 SITUATED IN SECTION 30, LEASE LOT 1,  
 TOWN 8, RANGE 14, ALEXANDER  
 TOWNSHIP, ATHENS COUNTY, OHIO  
 FOR: GLEN BURT



Gregory K. Wright  
 REGISTERED SURVEYOR S-6535