

SOUTHEASTERN LAND SURVEYS

LEONARD F. SWOYER
REGISTERED PROFESSIONAL LAND SURVEYOR

3428 Pleasant Hill Road
Athens, Ohio 45701
614/593-8701

Situated in Lease Lot 4 of Section 30, Town 8 , Range 14, Alexander Township, Athens County, Ohio and described as follows:

Commencing at the northwest corner of Lease Lot 4; thence on an assumed bearing East along the north line of Lease Lot 4 , a distance of 589.83 feet to a found iron pin at the grantor's northeast property corner; thence South along the grantor's east property line, a distance of 484.59 feet to a point in an existing creek bed, THE TRUE POINT OF BEGINNING; thence South along the grantor's east property line,(passing set iron pins at 20.00 feet and 615.04 feet)for a total distance of 721.47 feet to a point in Alexander Township Road 30 at the grantor's southeast property corner; thence along said road and along the grantor's south property line North 89 degrees 47 minutes 45 seconds West, a distance of 211.00 feet to a point; thence leaving said road and along a random line North (passing set iron pins at 20.00 feet and 640.67 feet), for a total distance of 649.17 feet to a point in aforesaid creek; thence along said creek the following five bearings and distances: South 87 degrees 03 minutes 12 seconds East, a distance of 88.04 feet to a point; thence South 73 degrees 33 minutes 38 seconds East, a distance of 45.69 feet to a point; thence North 71 degrees 27 minutes 50 seconds East, a distance of 41.74 feet to a point; thence North 41 degrees 28 minutes 40 seconds East, a distance of 36.15 feet to a point; thence North 17 degrees 55 minutes 11 seconds East, a distance of 51.12 feet to the POINT OF BEGINNING and containing 3.143 acres, and being a part of a 16.30 acre tract described in Volume 367 Page 787 of the Athens County Deed Records.

Note: Unless otherwise noted, all set iron pins are 5/8 inch diameter rebar and 30 inches in length and capped with a plastic identification marker scribed Leonard F. Swoyer R.L.S. 6765.

The above description was prepared under the supervision of Leonard F. Swoyer, Registered Professional Surveyor Number 6765 and based on a survey performed by Southeastern Land Surveys dated August 17, 1993. Subject to all easements and right of ways of record.

Description checked for
Mathematical Accuracy
ATHENS COUNTY
ENGINEER'S OFFICE
BY: S. Blausen
DATE: 8-23-93

PROPERTY

CONSTRUCTION

SUBDIVISIONS

62

Doc # 30

ACREAGE, CLOSURE, AND ERROR OF PLAT

Line #						
1	South	00°	00'	00"	East	721.47 feet.
2	North	89°	47'	45"	West	211.00 feet.
3	North	00°	00'	00"	East	649.17 feet.
4	South	87°	03'	12"	East	88.04 feet.
5	South	73°	33'	38"	East	45.69 feet.
6	North	71°	27'	50"	East	41.74 feet.
7	North	41°	28'	40"	East	36.15 feet.
8	North	17°	55'	11"	East	51.12 feet.

The easting error is -0.01 feet.

The northing error is -0.01 feet.

The gap in closure is 0.01 feet.

The precision of the field survey is
0.07 feet error per 10,000 feet traverse.

The area computes to be 3.14 acres.



SOUTHEASTERN LAND SURVEYS

LEONARD F. SWOYER
REGISTERED PROFESSIONAL LAND SURVEYOR

3428 Pleasant Hill Road
Athens, Ohio 45701
614/593-8701

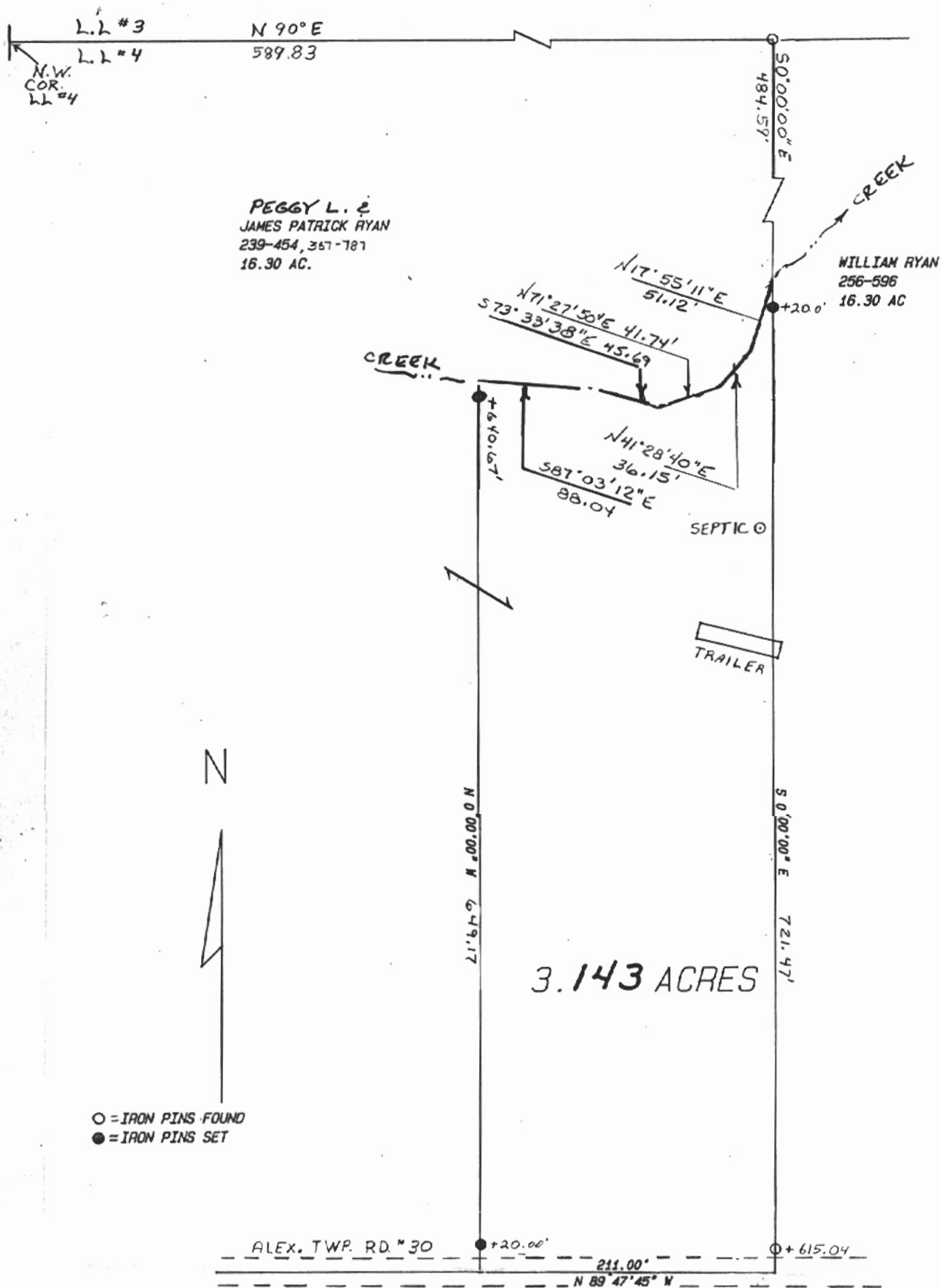

Plat of 3.143 Acre Tract Scale 1" = 100
 Surveyed for Fred Bush Date 8-17-93
 Subdivision L.L. #4
 Township Alexander Section 30 Town 8 Range 14
 Corporation --- County Athens State Ohio

Leonard F. Swoyer Jr.
 Leonard F. Swoyer Jr. Reg. Prof. Land Surveyor No. 6765



64