

HAROLD D. ("DALE") WHALEY

REGISTERED SURVEYOR NO. 4986

Albany ATHENS, OHIO

Lots, Farms, Subdivisions and Construction Staking

Lot No. 2
Robert Grinstead

Situated in Lease Lot No. 2, Sec. 33, T. 8, R. 14, Alexander Township, Athens County, Ohio and being more particularly described as follows:

- Beginning at a R. R. Spike in the centerline of C. R. No. 70, and the South line of Lease Lot No. 2, S. 89° 44' E., 1,728.70 feet from the Southwest corner of Lease Lot No. 2 (passing spikes at 537.00 feet, 1,030.00 feet and 1,603.70 feet);

Thence leaving the public road, N. 0° 16' E. (passing an iron pin at 20.00 feet) for a total distance of 150.00 feet to an iron pin;

Thence parallel with the centerline of the public road, S. 89° 44' E., 125.00 feet to an iron pin;

Thence S. 0° 16' W., (passing an iron pin at 130.00 feet) for a total distance of 150.00 feet to a R. R. Spike in the centerline of C. R. No. 70 and the South line of Lease Lot No. 2;

Thence along the centerline of C. R. 70, N. 89° 44' W., 125.00 feet to the point of beginning, containing 0.4305 acre and being part of an 80.57 acre tract described in Vol. 196, Page 485 of the Athens County Deed Records.

Surveyed June 15, 1970 by HAROLD D. WHALEY

Harold D. Whaley
Reg. Surveyor No. 4986

Description checked for
Mathematical Accuracy
ATHENS COUNTY
ENGINEER'S OFFICE

BY: *W. M. Watkins*
DATE: *8/24/82*

*OK'd by Health Dept. Sec. 33
Joe Keeler, Sinton*
46

Alexander Twp. Sec. 33

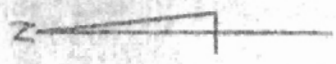

SCALE 1"=100'

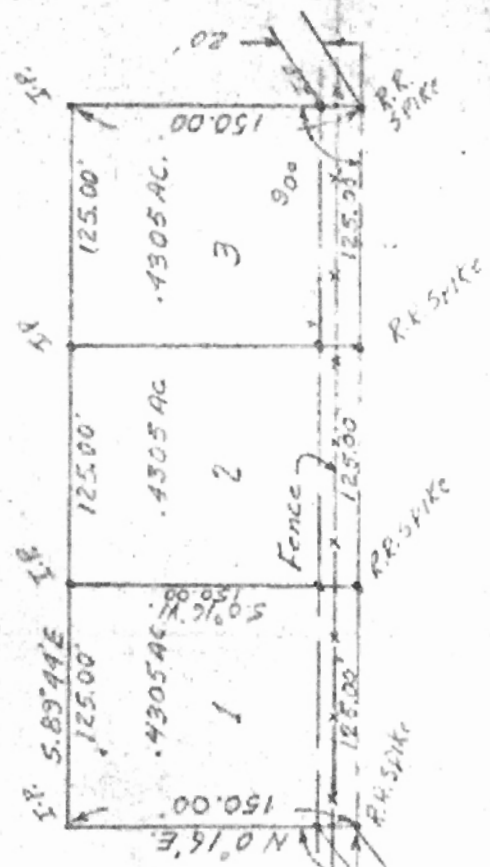

SOUTH LINE LEASE LOT
 NO. 2
 1803.70'
 58944'E
 & C.R. NO 70
 20'

1/4 S.W. COR
 LEASE LOT NO. 2

SURVEY OF LOTS 1, 2 & 3 IN LEASE LOT NO. 2, SEC. 39, T. 8, R. 14,
 ALEXANDER TOWNSHIP, ATHENS COUNTY, OHIO
 for ROBERT L. & GENEVIEVE GRINSTEAD

SURVEYED JUNE 15, 1970 by HAROLD D. WHALEY

Harold D. Whaley

REG. SURV. NO. 4098