

Survey for: Stephen M. Dillinger

Situated in Section 35, Town 8, Range 14, Lease Lot No. 1, Alexander Township, Athens County, Ohio and being more particularly described as follows;

Commencing at the southeast corner of said Lease Lot No. 1, thence N 82°18' W 1,064.36 feet to a point in the centerline of Township Road 78; thence along the centerline of said road N 8°9' E 143.35 feet to a point; thence continuing along said road N 23°47'E 58.83 feet; thence N 21°15' E 205.73 feet; thence leaving the road N 82°18' W 192.81 feet to the point of beginning of the tract herein described; thence N 82°18' W 93.74 feet to an iron pin set; thence N 7°42' E 200.00 feet to an iron pin set (passing an iron pin set at 67.11 feet); thence S 82°18' E 93.74 feet to an iron pin found; thence S 7°42' W 200.00 feet to an iron pin found at the point of beginning, containing 0.4304 acres.

Prior deed reference; Volume 220, Page 369 Athens County Deed Records.



Gregory K. Wright S-6535



ALX # 35  
M

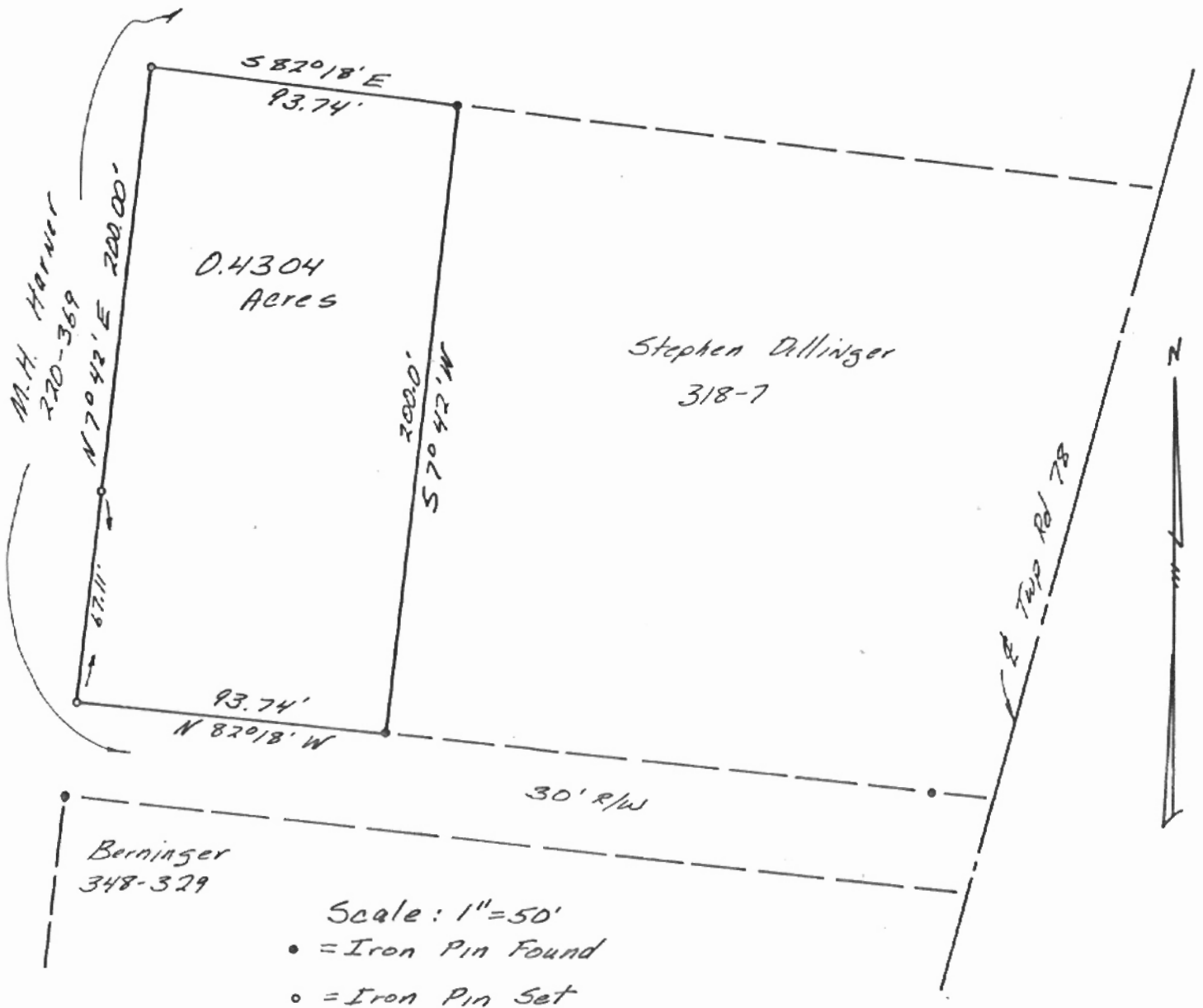

Survey for: Stephen M. Dillinger

Date: June 28, 1980

Location: Section 35, Farm Lot 1, Town 8,  
Range 14, Alexander Township, Athens  
County, Ohio

Gregory K. Wright  
Gregory K. Wright 5-6535