

(SECTION 31)(T.9-R.14)  
ATHENS TWP.

VERGIE S. MACMILLAN (G. 82 A.) (343/77)

(SECTION 36)(T.8-R.14)  
ALEXANDER TWP.

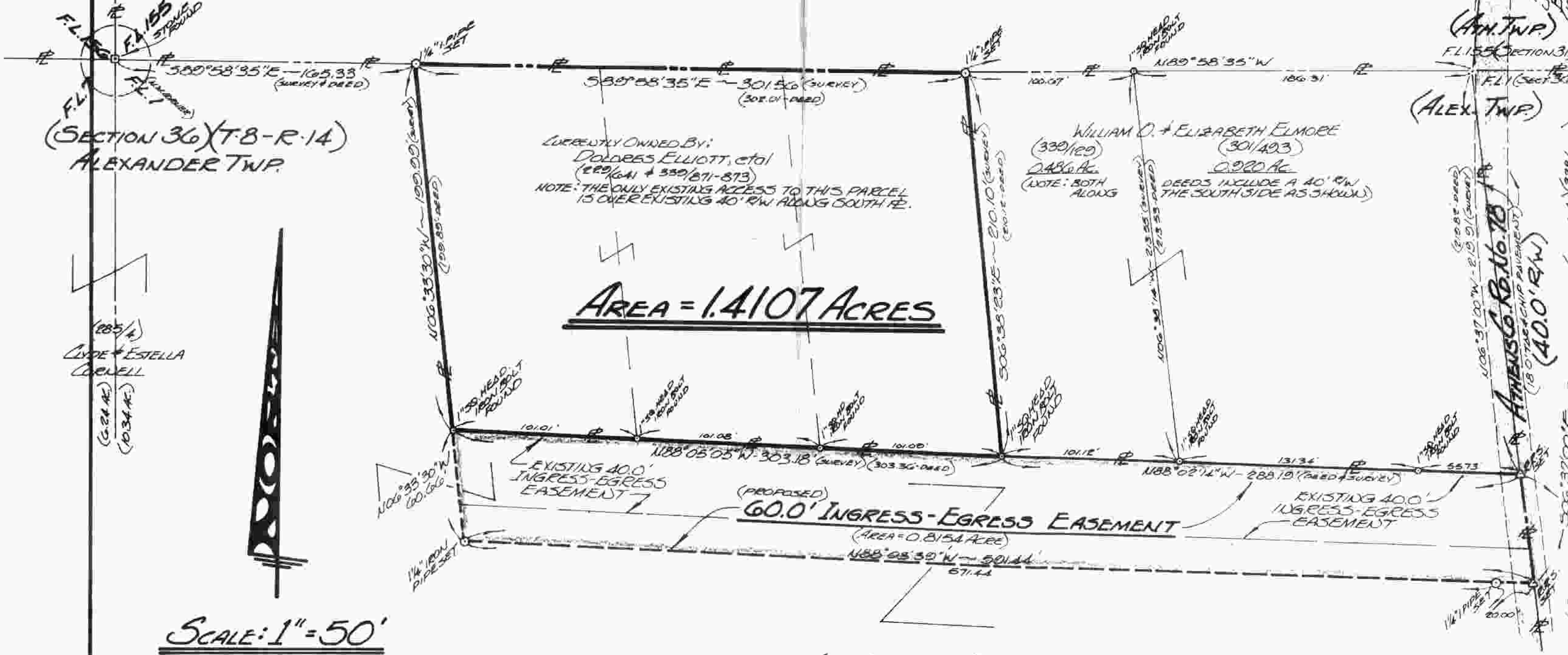

(285/A)  
LYDE + ESTELLA CORNELL  
(6.21 AC)  
(10.34 AC)

(ALEX. TWP.)  
FL 155 (SECTION 31)  
FL 1 (SECT 36)  
ALEXANDER CO. RE. NO. 78  
(180' TACICHIP PAVEMENT)  
(40.0' RW)  
HAROLD R. + JANET L. BROWN (10103 AC) (102/168)  
DORIS W. + WARREN - 306.3700' E - DIANE MEERS (24.60 AC) (300/527)

LYDE + ESTELLA CORNELL  
(285/A) (NOTE: INCLUDES AN EXCEPTION OF A 40' RW AS SHOWN)

(25)



FOR: WILLIAM G. ELMORE  
259 E. STATE ST.  
ATHENS, OHIO 45701

BY: GERALD W. BAYHA, P.S.  
REGISTERED PROFESSIONAL SURVEYOR NO. 56139  
ROUTE NO. 5 - BOX NO. 204  
(PEASANT HILL) ATHENS, OHIO - 45701 - (614) 592-4398

# PLAT OF SURVEY

OF A 1.4107 ACRE PARCEL + 60.0' INGRESS-EGRESS EASEMENT  
SITUATE IN F.L. 1 (SECTION 36) - TOWN 8 - RANGE 14 -  
ALEXANDER TOWNSHIP - ATHENS CO. - OHIO.

Drawn	Checked	Reviewed	Date	Job No.
GB	GB		3 August 1981	#781-02

SHIPPED AUG 03 1981