

Situated in the Northwest Quarter of Section 36, Town 8, Range 14, Alexander Township, Athens County, Ohio and being more particularly described as follows:

Commencing at an iron pin at the Southeast corner of Farm Lot #4; thence N 5°30' W, 407.59 feet to an iron pin in the center of County Road 78, thence N 7°42' 00" E, 579.50 feet to a Rail Road spike in the center of County Road 78, said spike being the real point of beginning of the tract herein described; thence leaving said road N 82°53' 54" W, 497.21 feet to an iron pin; thence N 6°33' 30" E, 542.20 feet to an iron pin passing an iron pin at 176.25 feet; thence S 72°59' 30" E, 550.42 feet to an iron pin in the center of County Road 78; thence following said road S 12°11' 30" W, 449.25 feet to the place of beginning and containing 5.9226 acres.

Subject to all legal highways and easements on record.

Description prepared by Brian J. McPherson August, 1977,
from a survey by Rex E. Maiden, Reg. Surveyor, # 006296.

Description checked for
Mathematical Accuracy

[Handwritten signature]
[Handwritten signature]

28

ALY
Dec 36

B.J. & LEONA CONANT

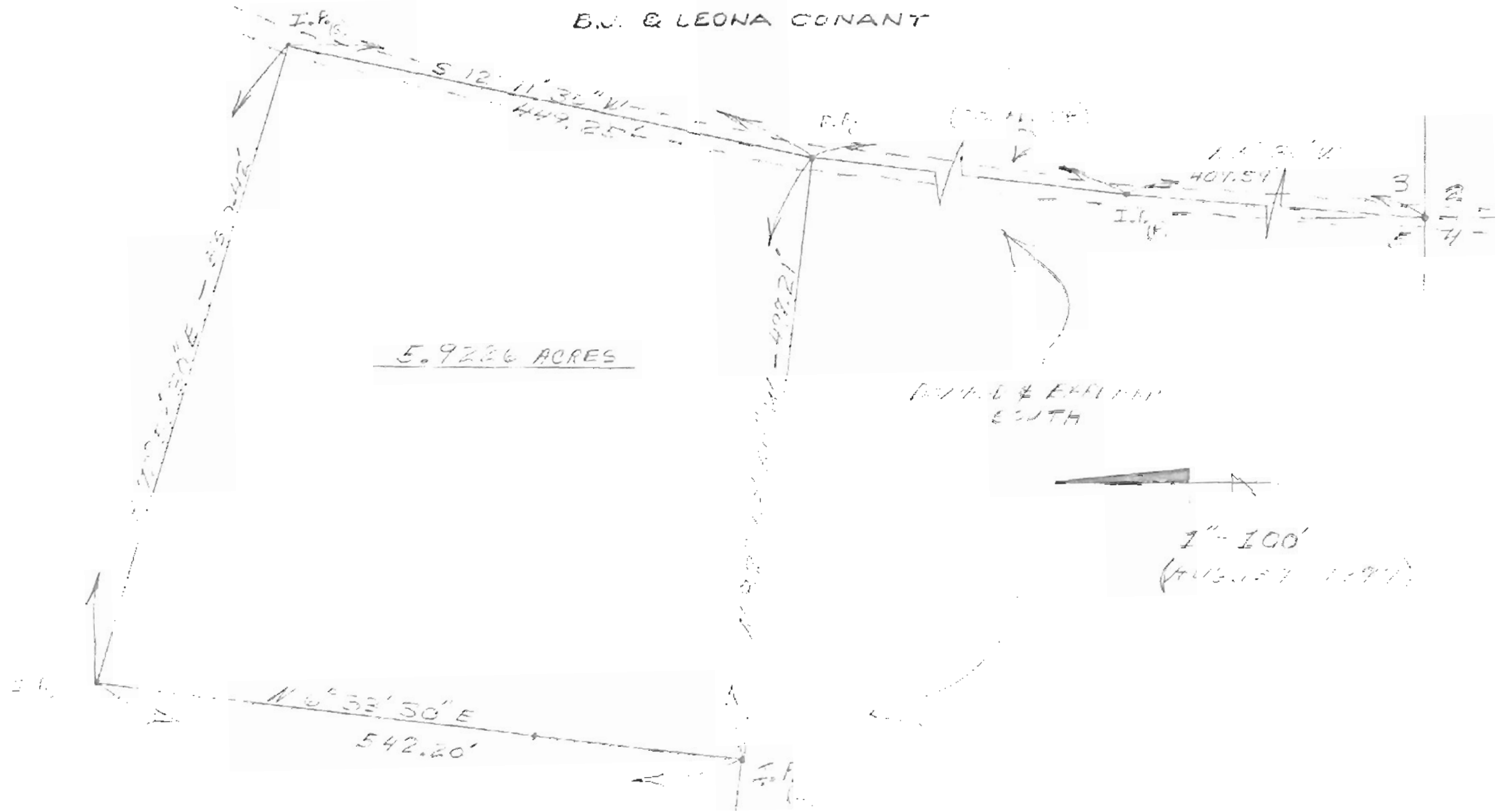

5.9236 ACRES

WIND & EXHAUST
SOUTH



1" = 100'
(AUGUST 1, 1977)

VERA PATH

FARM LOT 1, TOWNSHIP-8, RANGE-14 A. T. XINLI, SECTION 36 ATHENS COUNTY, OHIO	
DESCRIPTION PREPARED BY BRIAN M. PHEERON SURVEYED BY REV. E. MAIDEN	