

Situated in the township of Alexander, County of Athens and the State of Ohio.

Being a part of Farm Lot Five (5), Section Thirty-six (36), Township Eight (8), Range Fourteen (14) and being more fully described as follows:

Beginning at an Iron Pin at the Southeast corner of Farm Lot Five (5), thence N.  $5^{\circ} - 30'$  W - 50.00 feet to an Iron Pin, said pin being the principal place of beginning of tract to be described.

Thence N.  $82^{\circ} - 43.6'$  W - 609.08 feet to an Iron Pin.

Thence N.  $5^{\circ} - 30'$  E - 357.59 feet to an Iron Pin.

Thence S.  $82^{\circ} - 43.6'$  E - 609.08 feet to an Iron Pin in the center of County Road Seventy Eight (78).

Thence with said road S.  $5^{\circ} - 30'$  W - 357.59 feet to an Iron Pin, said pin being the principal place of beginning for this survey, said survey containing 5.00 Acres, more or less.

Survey by Paul Stull & Associates by Dale Exline  
September 7, 1976

Description checked for  
Mathematical Accuracy  
ATHENS COUNTY  
ENGINEER'S OFFICE

BY: Paul Stull  
DATE: Oct - 14 - 76

Paul Stull

Part of Farm Lot No.  
14, Alexander Township  
Section No. 36, Township No.  
8, Range No. 14, Ohio

See 36

30

Paul Stull

Paul Stull  
Athens, Ohio

VERA RUTH

N

SURVEY FOR  
BEING A PART OF FARM LOT No. 5  
IN SECTION No. 36, TOWNSHIP No. 8,  
RANGE No. 14, ALEXANDER TOWNSHIP  
ATHENS COUNTY, OHIO  
SCALE 1" = 200'  
SEPT 7, 1976

DONALD DALE & BARBARA A. SOUTH

PAUL & HAZEL NEUTZLINS

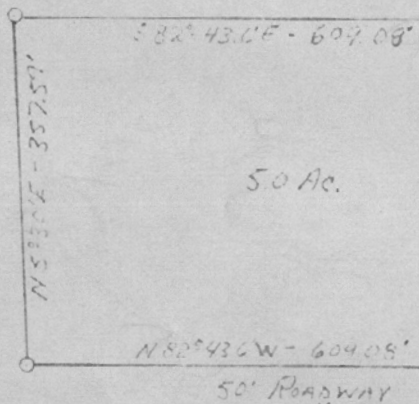

50 Ac.

50' ROADWAY

FLOYD S. WOOD

BENJAMIN G &  
LEONA L. CONANT

Description checked for  
Mathematical Accuracy  
ATHENS COUNTY  
ENGINEER'S OFFICE

BY: *Paul Still*

DATE: *Oct 14-76*

(31)

*Paul Still*  
PAUL STILL P.E. P.S.