

Alexander Couladis

Description of 15.000 Acres

Situated in Farm Lots 5 and 6, Section 5, Town 8, Range 14, Alexander Township, Athens County, Ohio and being more particularly described as follows;

Beginning at an iron pin set at the Southwest Corner of Said Farm Lot 6; thence along the west line of the farm lot N 00°22'36" E 475.37 feet to an iron pin found in Bates Road (Twp Rd 64); thence along the center of said road S 57°24'57" E 125.45 feet; thence S 84°06'17" E 366.76 feet; thence S 80°43'27" E 310.30 feet; thence leaving the road S 7°00'59" W 729.61 feet to an iron pin set (passing iron pins set at 15.03 feet and at 623.00 feet); thence N 74°52'24" W 258.76 feet to an iron pin set; thence S 39°17'35" W 363.62 feet to an iron pin set; thence S 14°17'47" W 107.03 feet to an iron pin set; thence N 89°37'25" W 189.01 feet to an iron pin set on the west line of Farm Lot 5; thence along said west line N 00°22'35" E 720.41 feet to the point of beginning containing 15.000 acres 6.669 acres of which lies in Farm Lot 6.

Prior deed reference, Volume 279, Page 252 Official Records of Athens County.

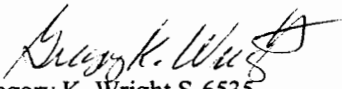
  
Gregory K. Wright S-6535  
11684 Channingway Blvd.  
The Plains, OH 45780

Description checked for  
Mathematical Accuracy  
ATHENS COUNTY  
ENGINEER'S OFFICE  
BY: B. Blausen  
DATE: 7-26-99

10  
ALR # 5

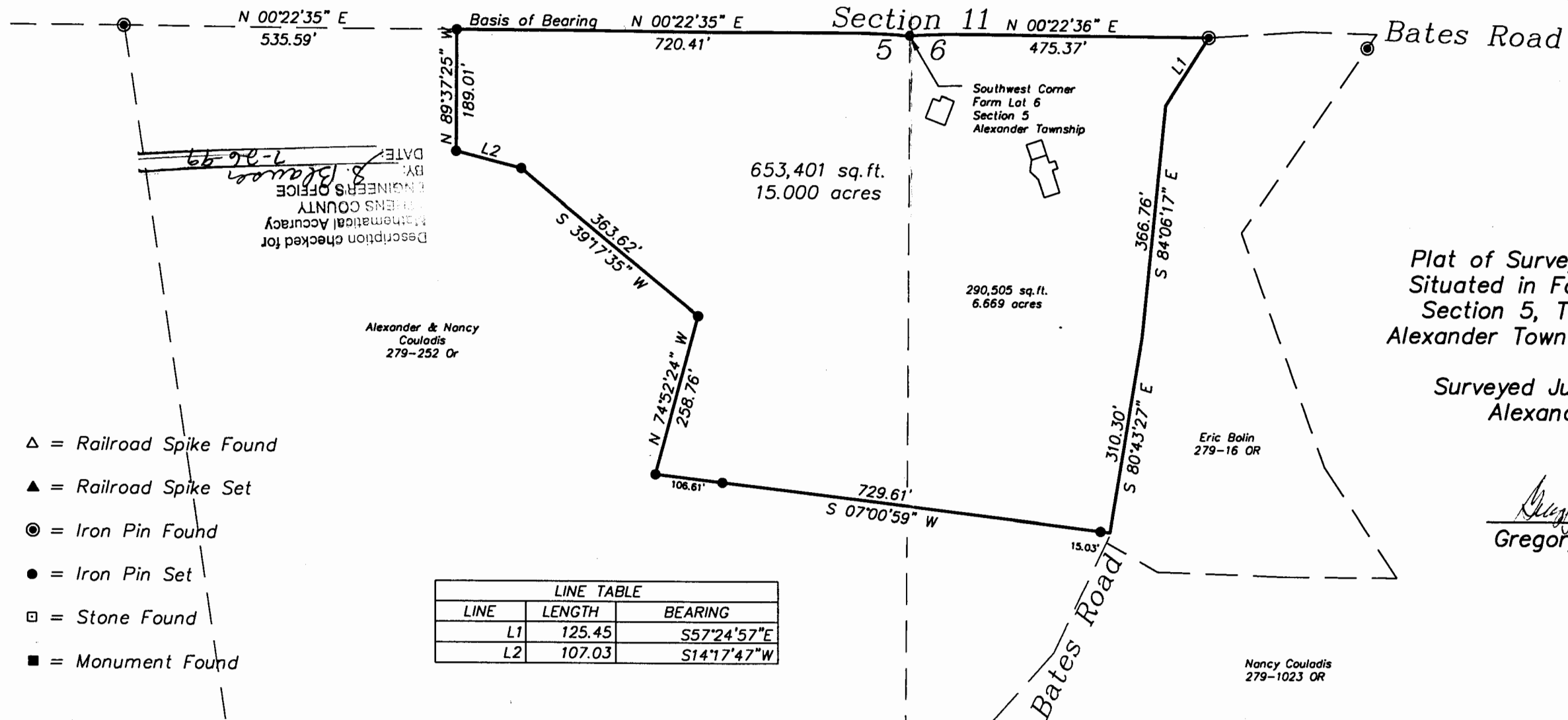

Plat of Survey of 15,000 Acres  
 Situated in Farm Lots 5 and 6,  
 Section 5, Town 8, Range 14,  
 Alexander Township, Athens County,  
 Ohio  
 Surveyed July 20, 1999 for:  
 Alexander Couladis

*Gregory K. Wright*  
 Gregory K. Wright

- △ = Railroad Spike Found
- ▲ = Railroad Spike Set
- ⊙ = Iron Pin Found
- = Iron Pin Set
- = Stone Found
- = Monument Found

LINE TABLE		
LINE	LENGTH	BEARING
L1	125.45	S57°24'57"E
L2	107.03	S14°17'47"W

Alexander & Nancy  
 Couladis  
 279-252 Or

Eric Bolin  
 279-16 OR

Nancy Couladis  
 279-1023 OR

GRAPHIC SCALE



( IN FEET )  
 1 inch = 200 ft.



Gregory K. Wright  
 Professional Engineer  
 Professional Surveyor  
 11684 Channingway Blvd  
 The Plains, Ohio 45780  
 740-797-4142  
 FAX 740-797-8623

12

13