

**HAROLD D. ("DALE") WHALEY**

REGISTERED SURVEYOR NO. 4986

ALBANY, OHIO 45710

Lot, Farms, Subdivisions and Construction Staking

4.08625 Acres  
E. M. Conant

Situated in Lease Lot No. 4 & No. 5, Sec. 5, T. 8, R. 14, Alexander Township, Athens County, Ohio and being more particularly described as follows:

Beginning at a point in the intersection of T. R. No. 64 & T. R. No. 65, said point being NORTH 1072.5 feet and EAST 27.85 feet from the Southeast corner of Lease Lot No. 5;

Thence WEST 390.85 feet to a corner post;

Thence N. 3° 00' W., 502.92 feet to a point;

Thence N. 82° 00' E., 268.38 feet to a point in T. R. No. 64;

Thence along the centerline of T. R. No. 64, S. 18° 30' E., 385.00 feet to a point at the Southwest corner of a 7.3 acre tract described in Vol. 316, Page 385 of the Athens County Deed Records;

Thence along the centerline of said road, S. 9° 30' 48" E., 176.91 feet to the point of beginning, containing 4.08625 acres, of which 0.0558 acre is in Lease Lot No. 4 & 4.03045 acres are in Lease Lot No. 5, and being part of a 15.92 acre tract described in Vol. 305, Page 797 of the Athens County Deed Records.

Surveyed April 8, 1975 by HAROLD D. WHALEY

*Harold D. Whaley*  
Reg. Surveyor No. 4986

Description checked for  
Mathematical Accuracy  
ATHENS COUNTY  
ENGINEER'S OFFICE

BY: *Brian D. McPherson*  
DATE: *April 28, 1975*

15

Wilford & Edna Blanche Tippie  
 227-583  
 39.31 AC

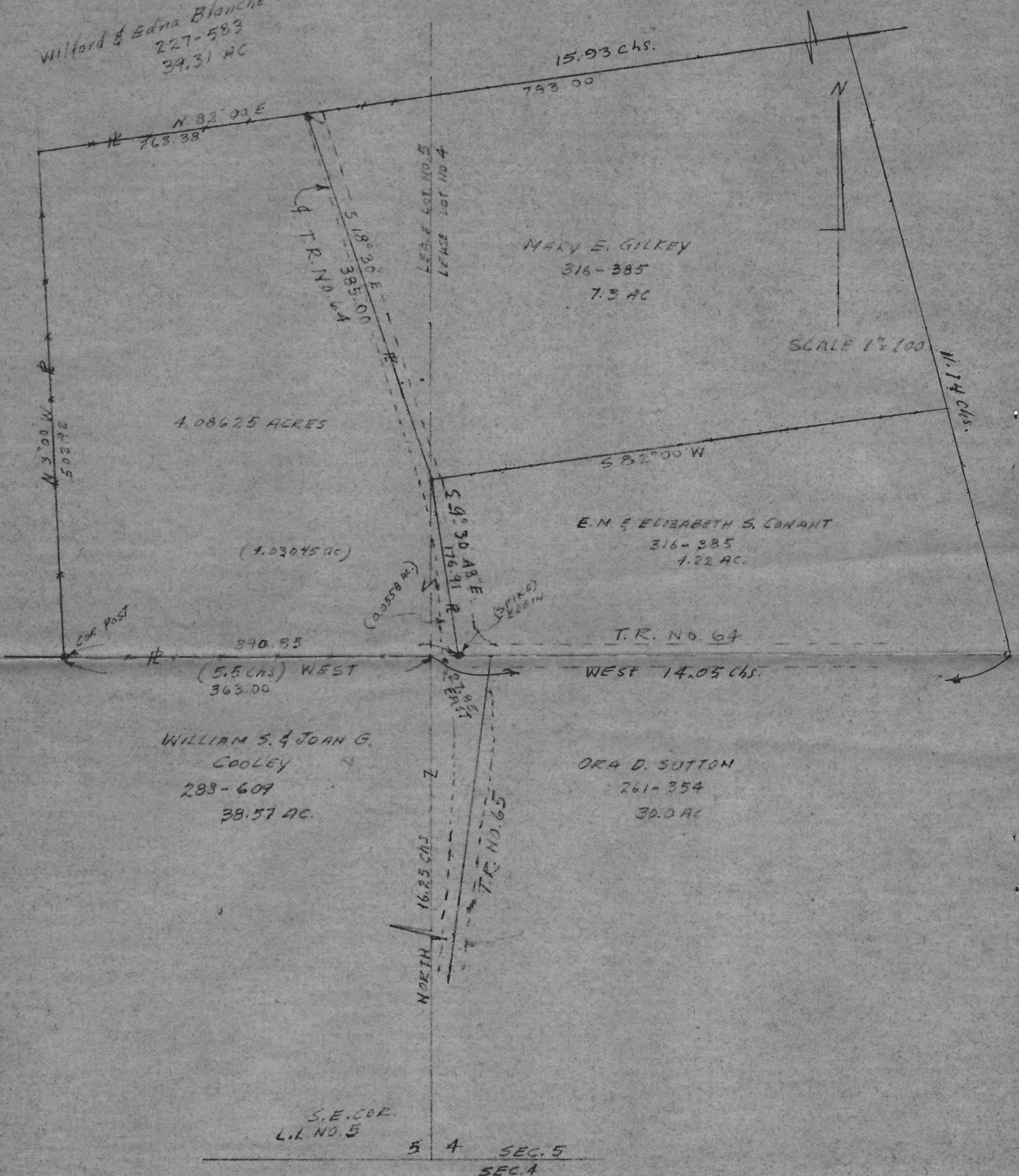

SURVEY OF A 4,086.25 ACRES IN LEASE LOT NO. 4 & NO. 5, SEC. 5, T. 8, R. 14, ALEXANDER TOWNSHIP, ATHENS COUNTY, OHIO for E.M. CONANT

SURVEYED APRIL 8 1975  
 by HAROLD D. WHALEY  
 Harold D. Whaley  
 REG. SURV. NO. 4786

