

DESCRIPTION 12.171 ACRES

Situated in the State of Ohio, County of Athens, Township, Section 6 and being a part of Farm Lot No. 2 and more particularly described as follows:

Checked for  
Description Alexander  
Mathematical Accuracy  
ATHENS COUNTY  
ENGINEER'S OFFICE  
W.M. Watkins

Beginning at a point in the center of Township Road No. 62 said point being the following courses and distances from the northwest corner of Farm Lot No. 2: south 85° 16' 02" east, 349.00 feet; south 77° 49' 01" east, 188.64 feet; south 57° 39' 02" east, 297.09 feet; and south 19° 39' 40" east, 266.00 feet to the true place of beginning; thence north 58° 59' 08" east a distance of 561.57 feet to the center of Shade Creek, passing an iron pin at 30.00 feet; thence with the center of Shade Creek the following courses and distances: south 72° 39' 04" east, 151.20 feet; south 40° 07' 04" east, 133.83 feet; south 56° 37' 53" east, 67.31 feet; south 8° 23' 03" east, 190.83 feet; south 3° 45' 24" west, 128.12 feet; south 13° 36' 40" west, 198.63 feet; south 9° 09' 45" west, 99.26 feet and south 17° 49' 06" west, 127.55 feet to the center of a bridge carrying Township Road 62 over Shade Creek; thence with said Township Road the following courses and distances: south 87° 19' 08" west, 127.67 feet; south 80° 20' 48" west, 160.61 feet; north 81° 02' 18" west, 27.19 feet; north 53° 51' 15" west, 76.58 feet; north 39° 07' 53" west, 115.05 feet; north 36° 49' 16" west, 106.00 feet; north 33° 02' 21" west, 94.00 feet; north 26° 42' 00" west, 77.78 feet; north 16° 25' 59" west, 138.88 feet; and north 18° 05' 53" west, 160.03 feet to the place of beginning and containing 12.171 acres more or less and subject to the right of way of Township Road 62.

DATE: 4/27/78

Prepared by: Evans, Mechwart, Hambleton & Tilton, Inc.  
George A. Mara, Registered Surveyor #55

24

Anna M. & John H. Adams  
228-749

Post  
N.W. CORNER  
FARM LOT No. 2

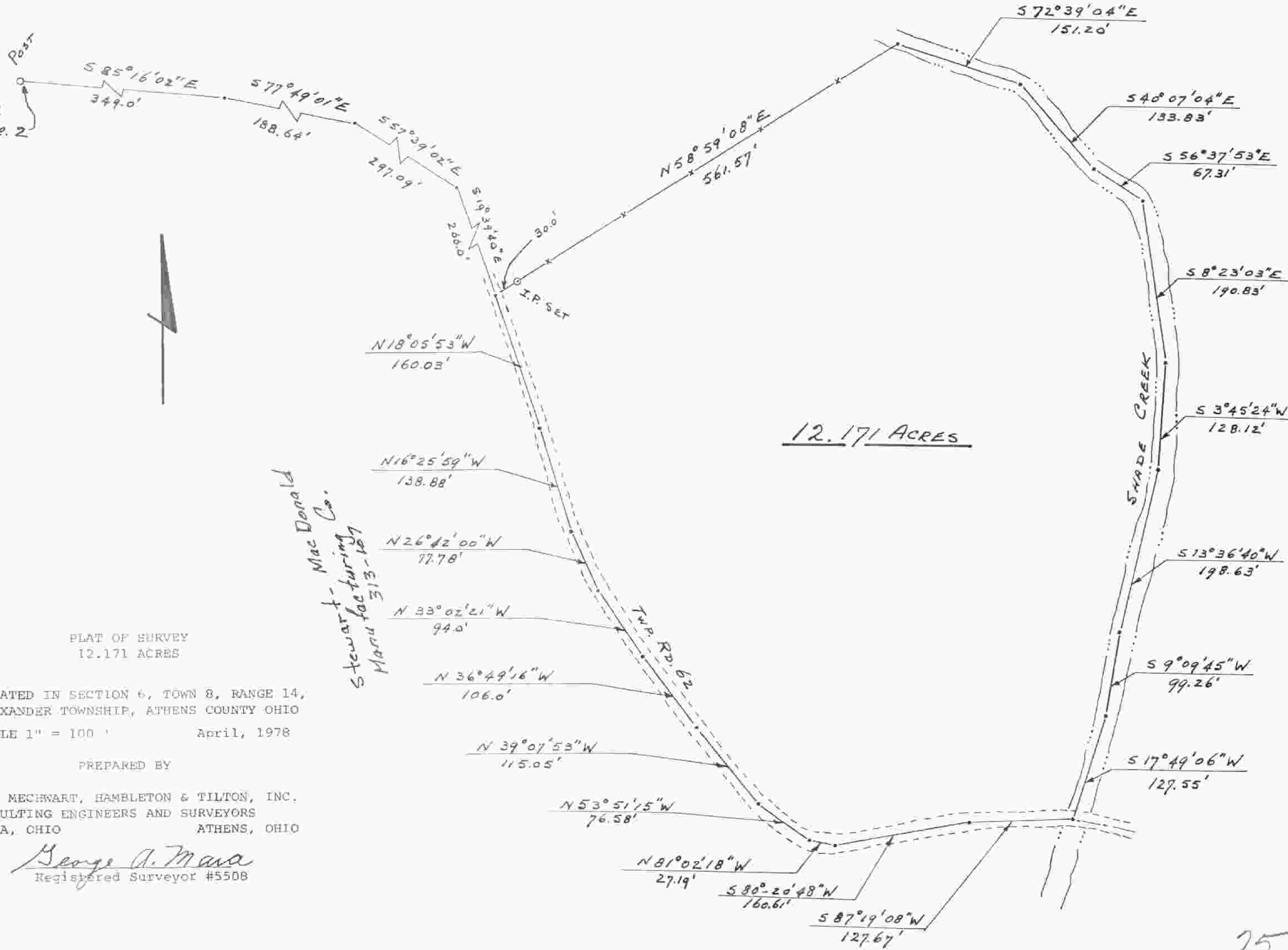

PLAT OF SURVEY  
12.171 ACRES

LOCATED IN SECTION 6, TOWN 8, RANGE 14,  
ALEXANDER TOWNSHIP, ATHENS COUNTY OHIO  
SCALE 1" = 100' April, 1978

PREPARED BY

EVANS, MECHWART, HAMBLETON & TILTON, INC.  
CONSULTING ENGINEERS AND SURVEYORS  
GAHANNA, OHIO ATHENS, OHIO

*George A. Mana*  
Registered Surveyor #5508