

This Copy To The Athens County
Engr.



SOUTHEASTERN LAND SURVEYS

LEONARD F. SWOYER
REGISTERED PROFESSIONAL LAND SURVEYOR

3428 Pleasant Hill Road
Athens, Ohio 45701
614/593-8701

Situated in Lease Lot 2, Section 8, Town 8, Range 14, Alexander Township, Athens County, Ohio and described as follows:

Commencing at the northeast corner of Least Lot 2 of said Section 8; thence along the north line of said Lease Lot 2 on an assumed bearing North 88°59'16" West an estimated distance of 1,549.88 feet to a point in the center of Athens County Road 21, THE TRUE POINT OF BEGINNING: thence along the center of said Athens County Road 21 the following six bearings and distances:

1. South 10°52'45" West 79.63 feet to a point; thence
2. South 17°36'50" West 69.56 feet to a point; thence
3. South 37°22'54" West 61.19 feet to a point; thence
4. South 50°58'48" West 77.36 feet to a point; thence
5. South 53°04'29" West 96.51 feet to a point; thence
6. South 52°45'06" West 110.04 feet to a point; thence leaving the said Athens County Road 21 and along the grantors west property line North 00°06'05" West 371.69 feet to a point on the north line of aforesaid Lease Lot 2; thence along the north line of said Lease Lot 2 and the grantors north property line South 88°59'16" East 298.78 feet to the point of beginning containing 1.682 acres and being part of a 41 acre tract described as the fourth tract in Volume 227 Page 137 of the Athens County Deed Records.

The above description was written by Leonard F. Swoyer Registered Professional Land Surveyor Number 6765 and based on a survey performed by Southeastern Land Surveys dated June 8, 1992. No monuments were set.

Subject to all easements and right of ways of record.

Description checked for
Mathematical Accuracy
ATHENS COUNTY
ENGINEER'S OFFICE
BY: Cheryl Hedges
DATE: 6/10/92

PROPERTY

CONSTRUCTION

SUBDIVISIONS

AK 8



SOUTHEASTERN LAND SURVEYS

LEONARD F. SWOYER
REGISTERED PROFESSIONAL LAND SURVEYOR

3428 Pleasant Hill Road
Athens, Ohio 45701
614/593-8701

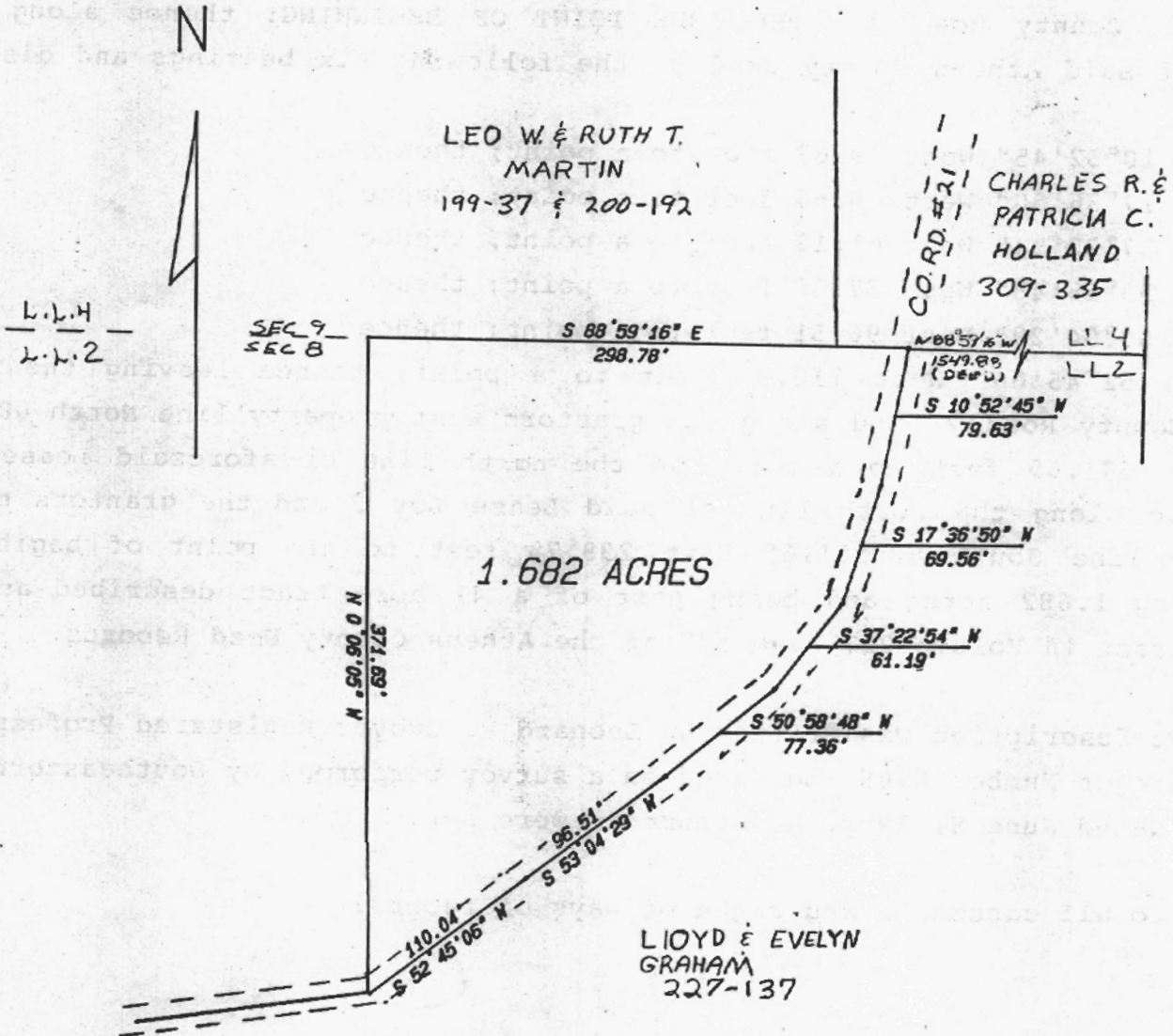

DESCRIPTION CHECKED FOR
MATHEMATICAL ACCURACY
ATHENS COUNTY
ENGINEER'S OFFICE
BY: _____
DATE: _____

Plat of 1.682 Acre Survey Scale 1"=100

Surveyed for Bill Martin Date 6/8/92

Subdivision L.L. #2

Township Alexander Section 8 Town 8 Range 14

Corporation --- County Athens State Ohio

Leonard F. Swoyer Jr.
Leonard F. Swoyer Jr. Reg. Prof. Land Surveyor No. 6765

Section 104 of the Clean Air Act, 42 U.S.C. § 7410, requires that the Administrator of the Environmental Protection Agency (EPA) shall, by regulation, require the use of leaded gasoline in certain aircraft engines.

| Year | Model | Engine | Lead | Grade | Volume |
|------|-------|--------|------|-------|--------|
| 1970 | 100 | 100 | 100 | 100 | 100 |
| 1971 | 100 | 100 | 100 | 100 | 100 |
| 1972 | 100 | 100 | 100 | 100 | 100 |
| 1973 | 100 | 100 | 100 | 100 | 100 |
| 1974 | 100 | 100 | 100 | 100 | 100 |
| 1975 | 100 | 100 | 100 | 100 | 100 |
| 1976 | 100 | 100 | 100 | 100 | 100 |
| 1977 | 100 | 100 | 100 | 100 | 100 |
| 1978 | 100 | 100 | 100 | 100 | 100 |
| 1979 | 100 | 100 | 100 | 100 | 100 |
| 1980 | 100 | 100 | 100 | 100 | 100 |

The Administrator is required to determine whether the use of leaded gasoline is necessary to protect the public health and safety.

The Administrator shall also determine whether the use of leaded gasoline is necessary to protect the environment.

The Administrator shall also determine whether the use of leaded gasoline is necessary to protect the economy.