

Being in Section 19, Town 6, Range 13, Ames Township, Athens County,  
Ohio, and more particularly described as follows:

Beginning at a RR spike (F) in the south line of Section 19 and the  
center of Township Road No. 216;

Thence  $S84^{\circ}39'E$ , 217.88' (Passing I.P. @ 23.84') to an Iron Pin,  
thence  $N18^{\circ}50'E$ , 245.95' to an Iron Pin,  
thence  $N85^{\circ}22'W$ , 156.58' (passing I.P. @ 111.38') to a RR spike (s) in T-216,  
thence  $S23^{\circ}07'W$ , 45.14' along T-216, to a RR spike (s) in T-216,  
thence  $S33^{\circ}43'W$ , 220.73' along T-216, to a RR spike (F) in T-216, said  
point being the true point of beginning of this tract. This tract  
contains 1.00 acres.

Subject to all legal highways and easements of record.

Grantor claims title to the land from which the above tract is to be  
taken by Deed Book 337, page 361, as recorded in the Athens  
County Recorder's Office.

Description checked for

Mathematical Accuracy

ATHENS COUNTY

ENGINEERING OFFICE

BY: Charles McKinney

DATE: 3-17-81

Ames Twp. Section 19

16

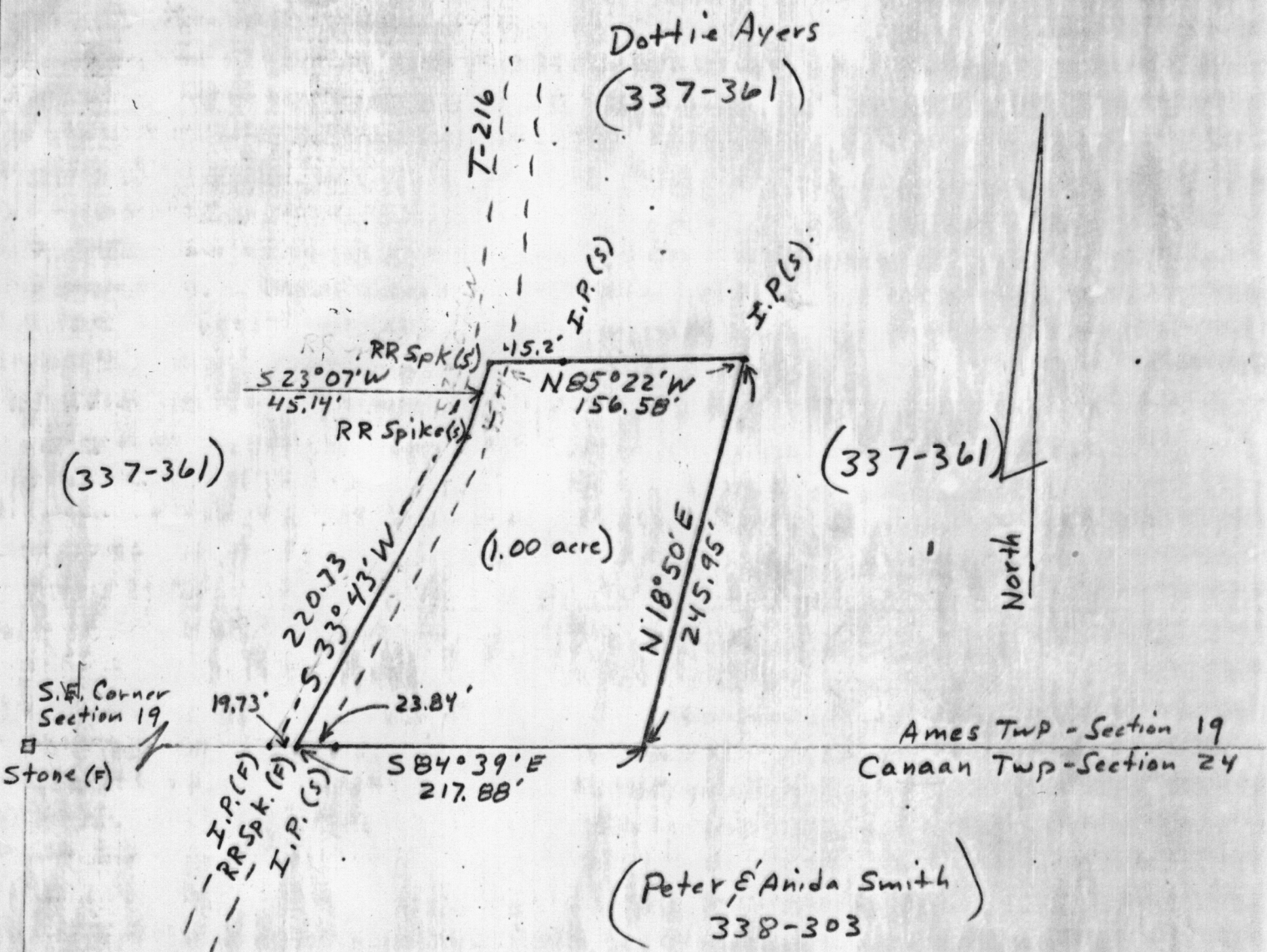

Description sheet  
 Mathematical Annex  
 ATHENS COUNTY  
 ENGINEERS OFFICE  
 BY: *Charles McKinney*  
 DATE: 3-17-81

Plat of Survey

Prepared For: Dottie Ayers  
 By: Archie W. Stanley Jr.  
 Professional Surveyor  
 Registration 5-6345

State: Ohio  
 County: Athens  
 TWP: Ames  
 Range: 13  
 Town: 6  
 Section: 19

Date: 3/17/81  
 Scale: 1" = 100'

17

Archie W. Stanley Jr.