

Description of 10.0907 Acres

Situated in Section 23, Town 6, Range 13, Ames Township, Athens County, Ohio and being more particularly described as follows;

Commencing at the southwest corner of said section; thence S 89°52'50" E 353.72 feet to an iron pin in the center of Township Road 336, the point of beginning of the tract herein described; thence along the road N 28°54' E 144.70 feet to an iron pin; thence N 0°50' W 184.07 feet to an iron pin; thence leaving the road N 78°57' E 590.58 feet to an iron pin; thence N 4°27'40" W 314.55 feet to an iron pin; thence S 64°42' E 408.77 feet to an iron pin; thence S 1°32'55" W 565.08 feet to a stone; thence N 89°52'50" W 976.71 feet (passing an iron pin at 961.71 feet) to the point of beginning containing 10.0907 acres.

Prior deed reference Vol.345 Page 677 Athens County Deed Records

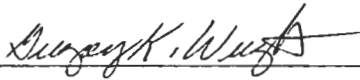

Gregory K. Wright Registered Surveyor S-6535

Description checked for
Mathematical Accuracy
ATHENS COUNTY
ENGINEER'S OFFICE

BY: W. M. Watkins

DATE: 4/26/82

Ames Twp. Sec. 23

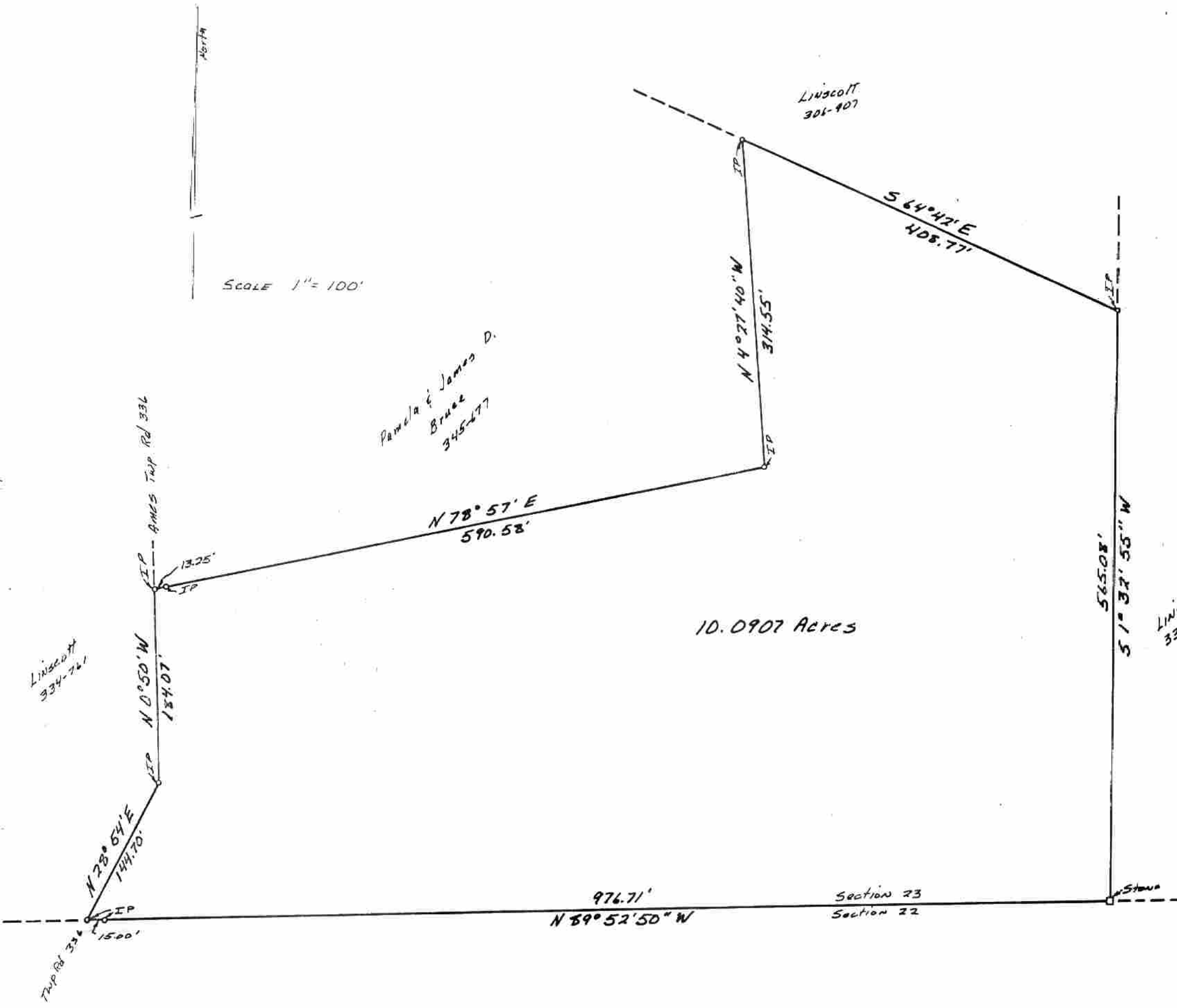

SCALE 1" = 100'

Patricia & James D. Bruce
345-277

10.0907 Acres

PLAT OF SURVEY
10.0907 ACRES
FOR:
JIM BRUCE

SITUATED IN SECTION 23, TOWNSHIP 6, RANGE 13,
AMES TOWNSHIP, ATHENS COUNTY, OHIO



Gregory K. Wright
SURVEYED 4-10-82 BY GREGORY K WRIGHT
REGISTERED SURVEYOR S-6535

3