

Description of 1.3664 acres.

Situated in Section 24, Town 6, Range 13, Ames Township, Athens County, Ohio and being more particularly described as follows;

Commencing at the southeast corner of said section; thence N 3 and 3/4° E 48.35 chains; thence N 68° W 7.41 chains; thence N 85° W 19.70 chains to a stone found at the head of a small ravine, the point of beginning of the tract herein described; thence down said ravine S 31°45' W 276.24 feet to a railroad spike set in the center of County Road 99, Robinson Road (passing an iron pin set at 246.24 feet); thence along the center of said road N 49°37'49" W 435.88 feet to an iron pin set; thence leaving the road S 84°19'37" E (passing an iron pin set at 31.50 feet) a total distance of 479.80 feet to the point of beginning containing 1.3664 acres.

Prior deed reference Vol. 309 Page 863 Athens County Deed Records.

Gregory K. Wright

GREGORY K. WRIGHT
Registered Surveyor S-6535

Description checked

Mathematical Accuracy

ATHENS COUNTY

ENGINEER'S OFFICE

BY: *Bob Eichenberg*

DATE: 4-25-00

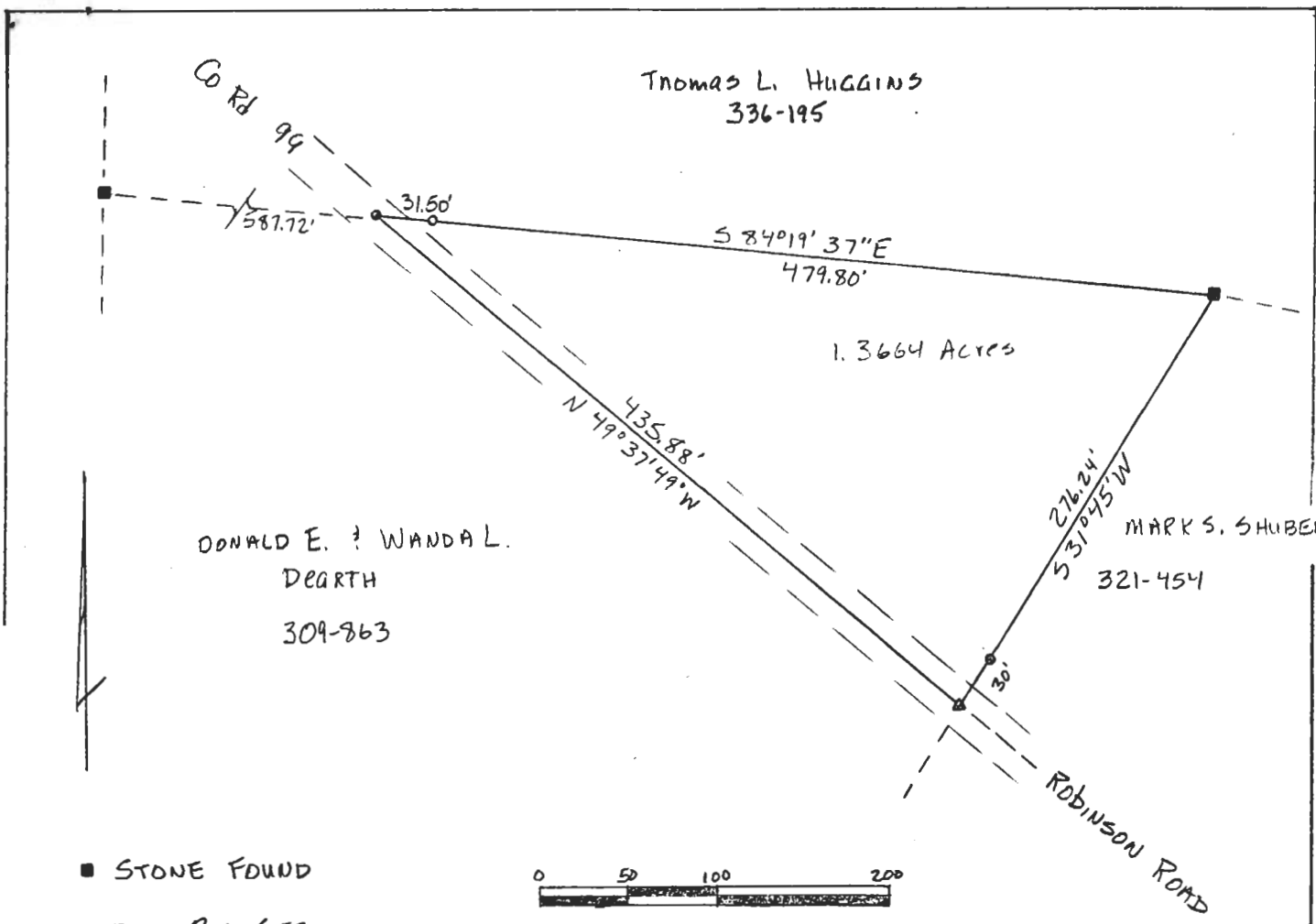

THOMAS L. HUGGINS
336-195

DONALD E. & WANDAL
DEARTH
309-863

MARK S. SHUBERT
321-454

- STONE FOUND
- IRON PIN SET
- △ RAILROAD SPIKE SET

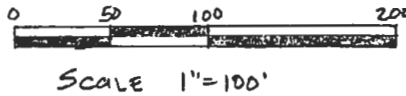

PLAT OF SURVEY OF 1.3664 ACRES
FOR

DONALD E. DEARTH

SITUATED IN SECTION 24, TOWN 6, RANGE 13.
AMES TOWNSHIP ATHENS COUNTY OHIO.



BY: Gregory K. West
REGISTERED SURVEYOR S-6535