

**VILLAGE OF AMESVILLE**  
**0.05 ACRE PARCEL**

Situated in Ames Township, Athens County, State of Ohio and being in Section 3, Town 6 North, Range 13 West of the Ohio Company's Purchase and being described as follows: beginning at an railroad spike set, said railroad spike being at the Southeast corner of Lot 39 in the Village of Amesville;

thence S 88°14'47" W, a distance of 66.00' to an iron pin found;

thence N 1°44'54" W, a distance of 33.00' to a point;

thence N 88°14'47" E, a distance of 66.00' to a point;

thence S 1°44'54" E, a distance of 33.00' to the POINT OF BEGINNING; said described tract containing 0.05 Acres, more or less, excepting all legal easements and rights of way.

Reference Deed: Volume 214, Page 78.

Bearings are assumed and are for angle measurement only.

The above description is based on a survey in January 2001 by E & E Borderline Surveying, Robert R. Eason, Ohio P.S. No. 7033.

Description checked for  
Mathematical Accuracy  
ATHENS COUNTY  
ENGINEER'S OFFICE  
BY: S. Blausch  
DATE: 2-2-01

# PLAT OF SURVEYS FOR THE VILLAGE OF AMESVILLE

AMES TOWNSHIP, ATHENS COUNTY, OHIO SECTION 3, T6N, R13W

BEARINGS ARE ASSUMED AND ARE FOR ANGLE MEASUREMENT ONLY.

THIS PLAT SHOWS NO LEGAL EASEMENTS OR RIGHTS OF WAY.

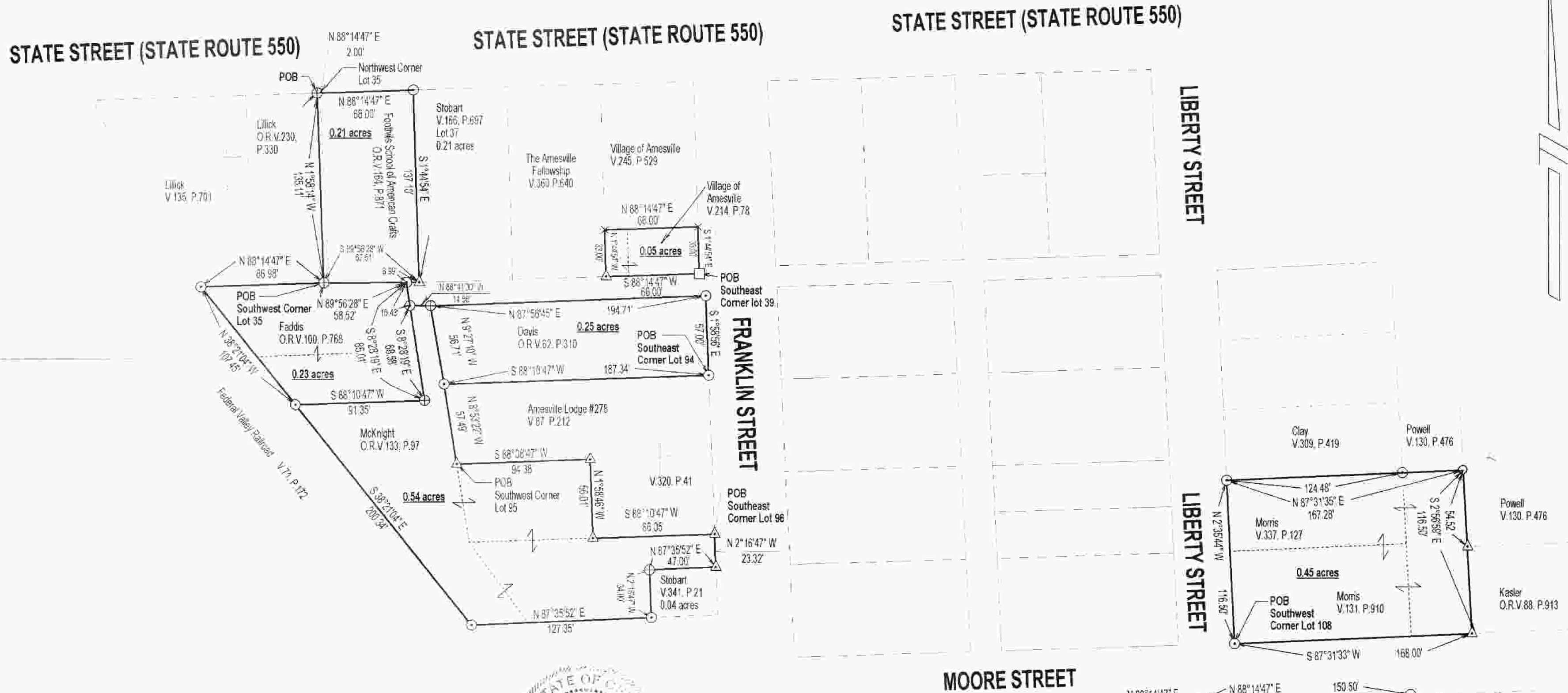

- ⊙ = IRON PIN SET
- △ = IRON PIN FOUND
- ⊕ = IRON PIPE FOUND
- = RIALROAD SPIKE SET
- = REFERENCE TREE
- × = SURVEY POINT



*Robert R. Eason*  
2/2/01

**E & E BORDERLINE SURVEYING**  
 104 MULBERRY AVENUE  
 POMEROY, OHIO 45769  
 (740) 992-7077  
 FAX (740) 992-2708

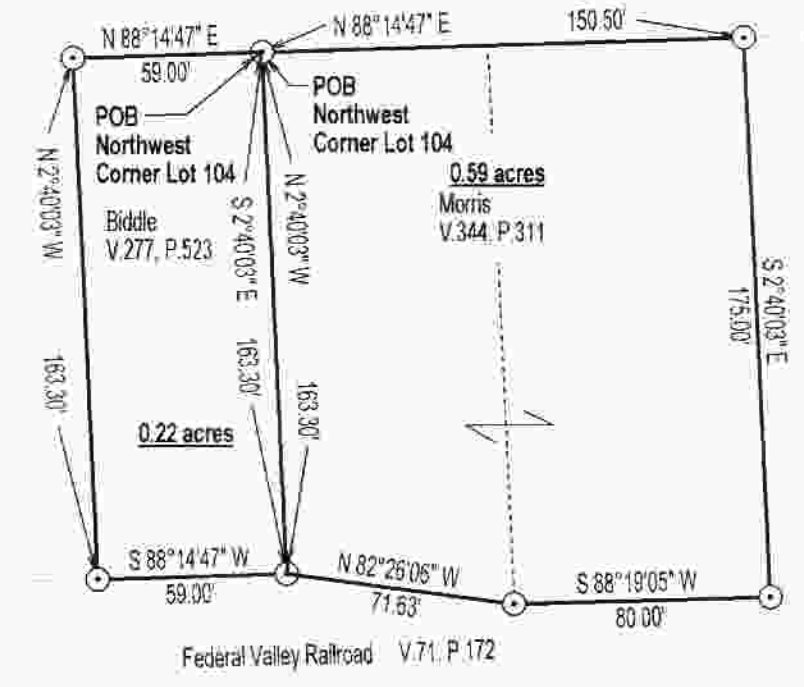
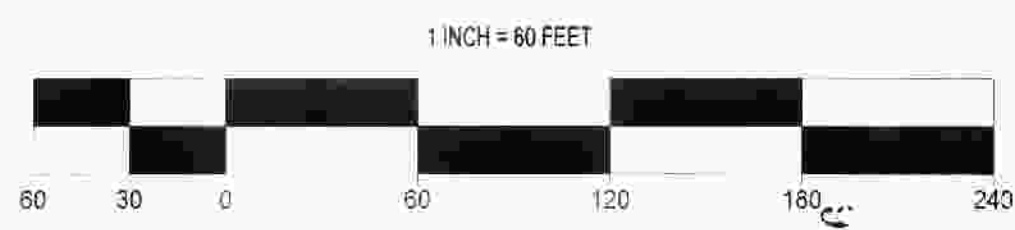

Description checked for  
 Mathematical Accuracy  
 ATHENS COUNTY  
 ENGINEER'S OFFICE  
 BY: *S. Blawie*  
 DATE: 2-2-01