

DESCRIPTION OF A 0.547 ACRE TRACT

Situated in Section 3, T.6, R.13, Ames Township, Athens County, Ohio and being a part of a 21.31 acre tract described in Volume 278, Page 268, Athens County Deed Records and being more particularly described as follows:

Commencing at an iron pin found in the North-east corner of Lot 93, in the Village of Amesville, thence, along the west-line of Franklin Street extended, N 14°00'W, 12.00' to a point in the North line of the Village of Amesville, said point being the point of beginning for the tract of land herein described:

Thence, along Grantor's West line, N 14°45'W, 232.32' to a point; thence, N 77°30'53"E, 105.58' to an iron pin set, passing an iron pin set at 18.94'; thence, S 13°39'00"E, 229.51' to a point in the North line of the Village of Amesville, (an iron pin set bears S 13°39'E, 0.36'); thence, along said line S 76°00'W, 101.09' to the point of beginning and containing 0.547 acres.

Subject to all easements and rights of way of record.

Prepared by:

John M. Branner
John M. Branner
Registered Surveyor #6805



Description checked for
Mathematical Accuracy
ATHENS COUNTY
ENGINEERS

BY: *Charles McKinney*
DATE: *10-24-83*

19

Employer's Name	Dates Employed From _____ Month/Year	Your Job Title Beginning _____
Street Address/City/State		End _____
Supervisor's Name	To _____ Month/Year	Your Salary Beginning _____ per hour
		End _____ per hour

Describe your duties, responsibilities, equipment operated, etc. for NEXT POSITION HELD.

Describe your reason(s) for leaving

Employer's Name	Dates Employed From _____ Month/Year	Your Job Title Beginning _____
Street Address/City/State		End _____
Supervisor's Name	To _____ Month/Year	Your Salary Beginning _____ per hour
		End _____ per hour

Describe your duties, responsibilities, equipment operated, etc. for NEXT POSITION HELD.

Describe your reason(s) for leaving

WARD & JOAN M. STARLIN
278/268
21.31 Ac.



SCALE: 1"=50"

SURVEY OF A 0.547 Ac. TRACT
IN SEC. 3, T.6, R.13, AMES TWP.,
ATHENS Co., OHIO
FOR RICHARD STARLIN
SURVEYED SEPT. 83

HARRIS
348/939
7.38 Ac

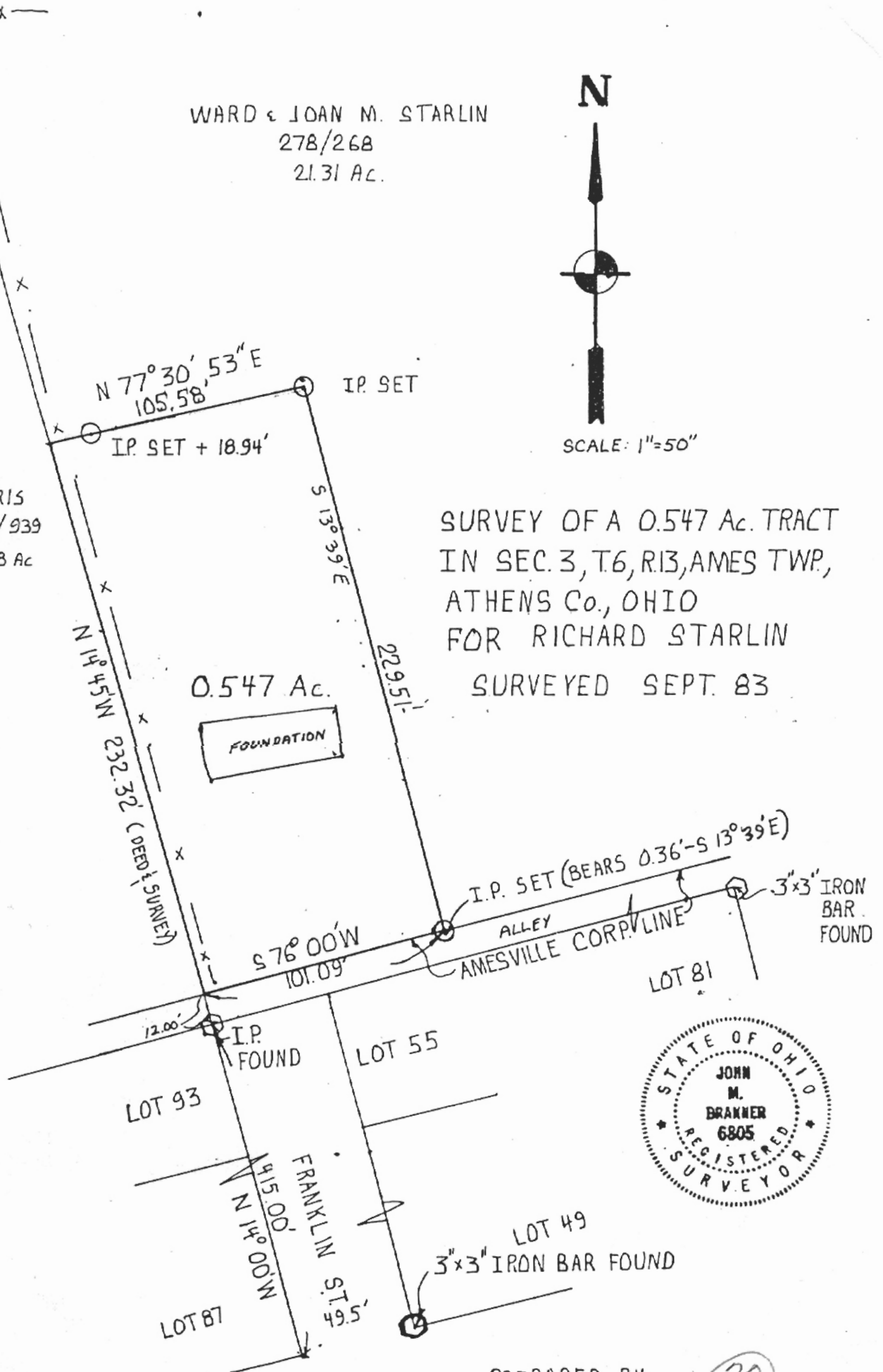

PREPARED BY:

20

John M. Branner

JOHN M. BRANNER
REGISTERED SURVEYOR, 6805



iron pin found = ○
 iron pin set = ●
 railroad spike set = ▲

Plat of survey containing 0.1553 acre. Located in
 The Village of Amesville. Section 3, Ames Township,
 Town 6, Range 13, Athens County, Ohio
 Prepared by
 SOUTHEASTERN LAND SURVEYS
 Athens, Ohio
 For William P. Clark June 30, 1982
 Scale 1" = 20'

Leonard F. Swoyer
 Leonard F. Swoyer Registered Surveyor No. 6765

Description checked for
 Mathematical Accuracy
 ATHENS COUNTY
 ENGINEER'S OFFICE

BY: *Charles McKinley*
 DATE: 6-30-82

18