

North

1" = 100'

△ = RAILROAD SPIKE  
○ = IRON PIN SET  
□ = HUB SET

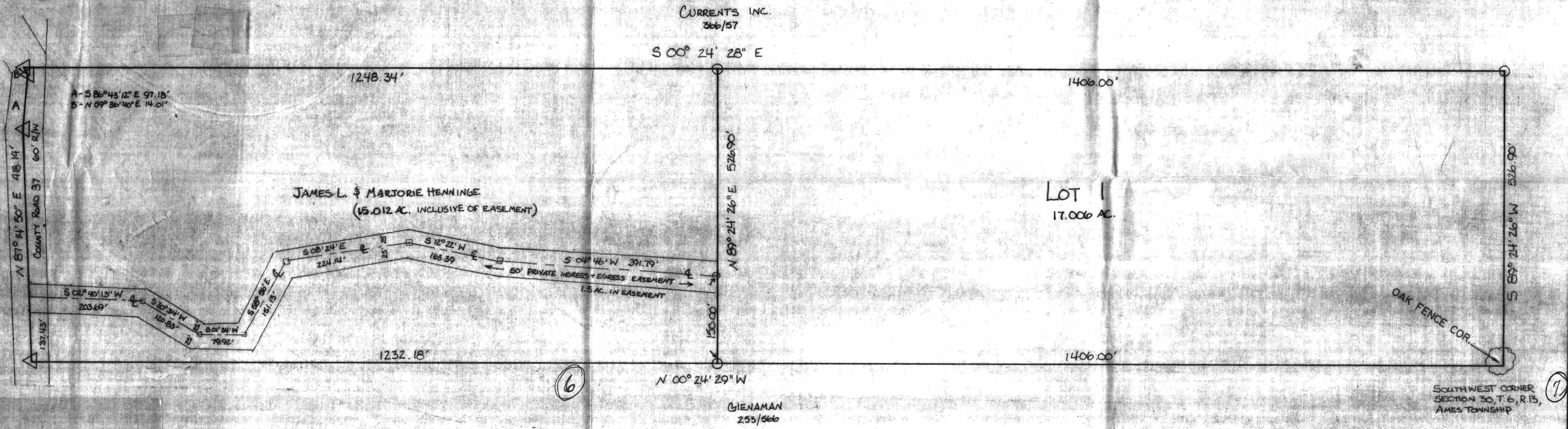

**OWNER CERTIFICATE**

Situated in Section \_\_\_\_\_ Township \_\_\_\_\_ Range \_\_\_\_\_ Township \_\_\_\_\_ County, Ohio, Containing \_\_\_\_\_ acres and being the same tract as conveyed to \_\_\_\_\_ and described in Deed Book \_\_\_\_\_ Page \_\_\_\_\_ Athens County Records Office, Athens County, Ohio.

The undersigned \_\_\_\_\_ hereby certify that the attached Plat correctly represents their Henninge Subdivision, subdivision of Lots Nos. \_\_\_\_\_ to \_\_\_\_\_ inclusive, do hereby accept this Plat of same and dedicate to public use such all or parts of the roads shown hereon and not heretofore mentioned.

The undersigned further agrees that any use of improvements made on this land shall be in conformity with all existing valid zoning, platting, health or other lawful rules and regulations including the applicable off-street parking and loading requirements of Athens County, Ohio for the benefit of himself and all other subsequent owners or assignees taking title from, under, or through the undersigned.

In witness thereof this \_\_\_\_\_ Day of \_\_\_\_\_, 1986

Witness: \_\_\_\_\_ Signed: \_\_\_\_\_

State of Ohio, County of Athens. Before me a Notary of Public in and for said County, personally came \_\_\_\_\_ who acknowledged the signing of the foregoing instrument to be their voluntary act and deed for purposes therein expressed.

In witness whereof I have hereunto set my hand and affixed my official seal this \_\_\_\_\_ day of \_\_\_\_\_, 1986. Notary \_\_\_\_\_ Address: \_\_\_\_\_

**APPROVALS**

Reviewed this \_\_\_\_\_ day of \_\_\_\_\_, 1986.

\_\_\_\_\_  
Township Trustees

Approved this \_\_\_\_\_ day of \_\_\_\_\_, 1986.

*Aubrey Staley*  
County Engineer

Approved this \_\_\_\_\_ day of \_\_\_\_\_, 1986.

\_\_\_\_\_  
City-County Board of Health  
Approved this \_\_\_\_\_ day of \_\_\_\_\_, 1986.  
*Kurt W. Rensen*  
County Regional Planning Com.

Approved this \_\_\_\_\_ day of \_\_\_\_\_, 1986.

(Approval of this plat for recording does not constitute an acceptance of the dedication of any public street, road or highway dedicated on such plat, Section 711.04 and 711.041, Ohio Revised Code.)

\_\_\_\_\_  
County Board of Commissioners

Transferred this \_\_\_\_\_ day of \_\_\_\_\_, 1986.

\_\_\_\_\_  
County Auditor

Filed for record this \_\_\_\_\_ day of \_\_\_\_\_, 1986 at \_\_\_\_\_

Recorded this \_\_\_\_\_ day of \_\_\_\_\_, 1986, in Plat Book \_\_\_\_\_ Page No. \_\_\_\_\_

File No: \_\_\_\_\_ Fee: \_\_\_\_\_

\_\_\_\_\_  
County Recorder

**SURVEYOR'S CERTIFICATE**

We hereby certify, we have surveyed said premises and this plot is true and correct.

*John M. Branner*  
Registered Land Surveyor 6805  
Date: 3/16/86

**Henninge Subdivision**

of a 17.006 acre and a 1.5 acre private easement situated in Section 30, Township 6, Range 13, Ames Township, Athens County, Ohio, U.S.A.

Prepared By:



Branner Surveying  
Rt.#3 Box 240-B  
Athens, Ohio 45701  
614-592-5778

For:

James L. Henninge  
891 Highview Drive  
Worthington, Ohio 43085  
Surveyed September, 1985