



**GRESS
Equipment
Company**



Serving Ohio and West Virginia

MARIETTA, OHIO

BRIDGEPORT, W.VA.

CAMBRIDGE, OHIO

Ames Sup.
Surveyed
Corrected desc. didn't
go through

Bill Perine

26 E, 32

753-3591

Rel. Tech. Call.

3:00 after 592-1919

DON GRAVES

Sales Representative

Home 614-596-4182

Office 614-373-5255

1338 COLEGATE DRIVE

MARIETTA, OHIO 45750

DESCO
CONSULTING ENGINEERS

P. O. BOX 58
NELSONVILLE, OHIO 45764

PHONE 753-1181

Description of 6.99 Acre Tract:

Beginning at the N.E. Corner of Sec 32, T6, R13, thence S 2029.50 ft to a point, thence N 85°00' W, 441.54' to a (Chestnut) Oak Tree, thence S 5° W, 745.80 ft to the center line of County Road 31, and the actual point of beginning of the tract: Thence along centerline of said road S 73° 30' E, 182 ft. to a point in the center of a concrete bridge, thence S 68° 40' E , 243.5' to a point, thence S 67° 40' E, 292 ' to a point, thence S 65° 40' W , 221.3 ' to a point in the center of said county road, thence leaving said county road S 50° 30' W, 494.45 ft. to a 30" Ash tree, thence N 60° 50' W, 603.5 ft. to a 30" Oak tree, thence N 5° E, 353 ft. to the actual place of beginning, containing 6.99 acres, more or less.

Does not close
E.H.
8-26-74

Sec 32 Ames

8

STATE OF OHIO
COUNTY OF ATHENS
AMES TOWNSHIP
SECTIONS 26 + 32
T6 - R13

PROPERTY OWNED BY WILLIAM

S 52° 45' E 243.5'

S 67° 40' E 202'

6.53 ACRES

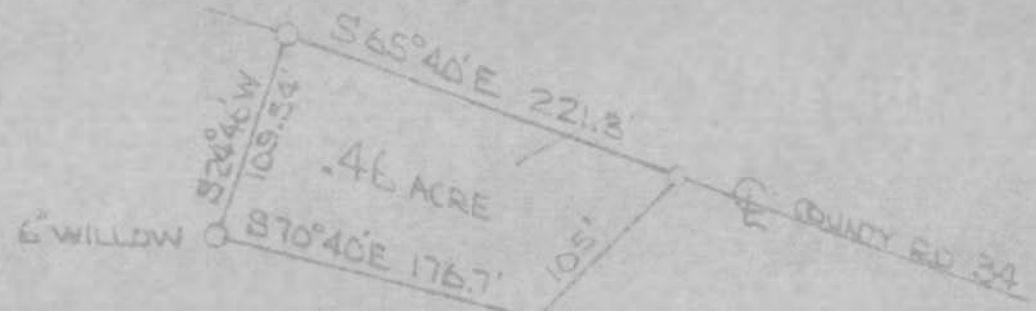

Does not close

