

Description of 5.8621 Acres

Situated in Section 36, Town 6, Range 13, Ames Township, Athens County, Ohio and being more particularly described as follows:

Commencing at a stone found at the northwest corner of said Section 36; thence along the north line of the section S 88°28'03" E 2219.14 feet to an iron pin found in the center of Township Road 334; thence along the centerline of said road S 2°17'39" W 100.47 feet to an iron pin found at the point of beginning of the tract herein described; thence continuing along the road S 2°17'39" W 865.20 feet to a railroad spike set in the intersection of Township Road 334 and County Road 86; thence along the centerline of County Road 86 S 61°59'07" W 106.38 feet to a railroad spike set; thence S 79°44'12" W 96.84 feet to a railroad spike set; thence N 81°04'23" W 101.30 feet to a railroad spike set thence leaving the road N 1°05'29" W 731.22 feet to an iron pin found; thence N 61°18'20" E 385.14 feet (passing an iron pin found at 369.54 feet) to the point of beginning containing 5.8621 acres.

Prior deed reference Vol.369, Page 695 Athens County Deed Records.

Gregory K. Wright

Gregory K. Wright
Registered Surveyor
S-6535

Description checked for
Mathematical Accuracy
ATHENS COUNTY
ENGINEER'S OFFICE

BY: *Bob Eichenberg*

DATE: *5-28-87*

AMS # 36

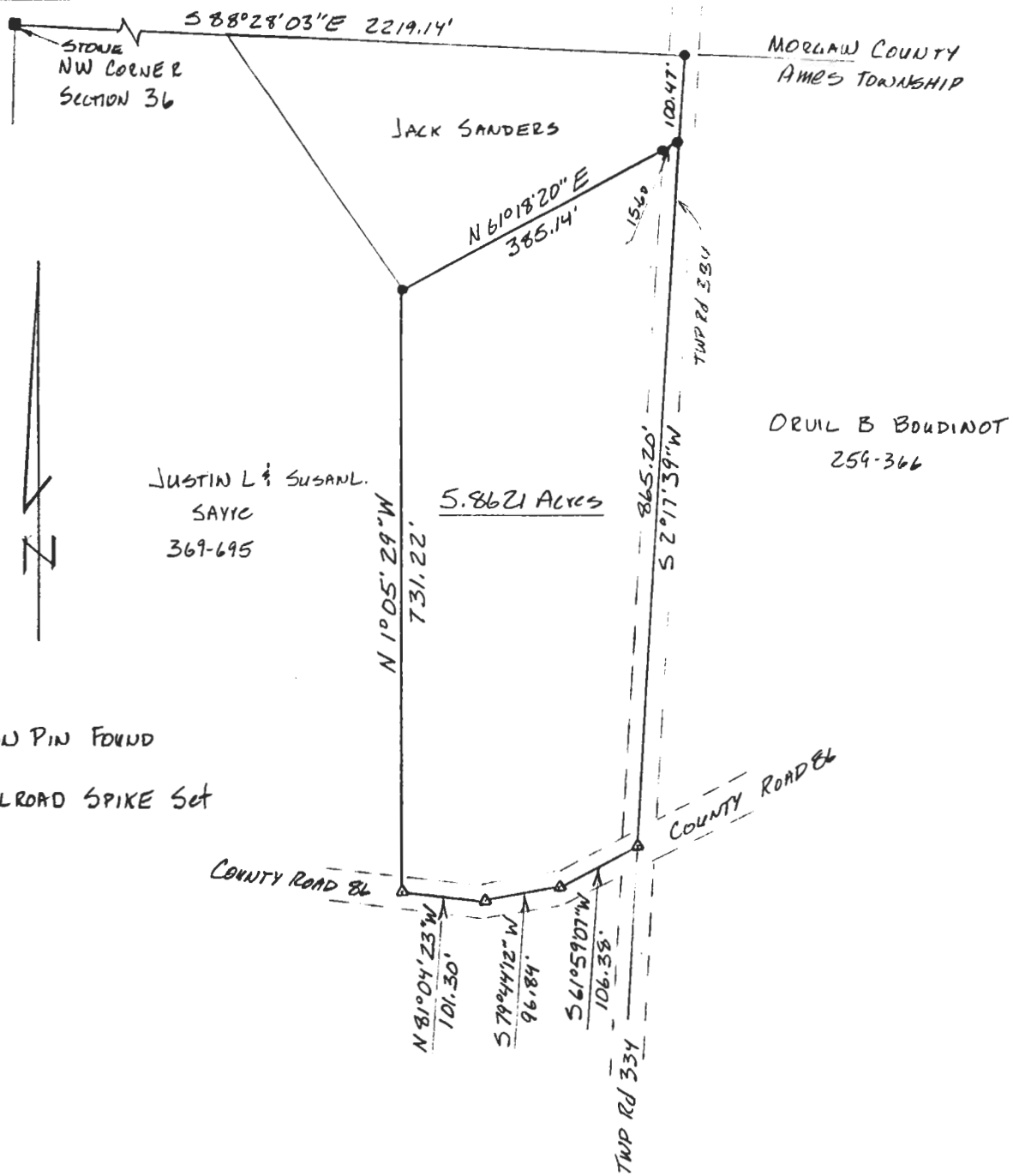

- IRON PIN FOUND
- △ RAILROAD SPIKE SET

PLAT OF SURVEY OF 5.8621 Acres

SITUATED IN SECTION 36, TOWN 6,
 RANGE 13, AMES TOWNSHIP,
 ATHENS COUNTY, OHIO
 SURVEYED MAY 1987 FOR:

NICK HARRIS



Gregory K. Wright
 GREGORY K. WRIGHT
 REGISTERED SURVEYOR S-6535