

Survey of 2.4761 Acres

Situated in Section 7, Town 6, Range 13, Ames Township, Athens County,  
Ohio and being more particularly described as follows:

Commencing at the northeast corner of said Section 7; thence South  
10 chains more or less to an iron pin at the point of beginning of the  
tract herein described; thence S 5°57'49" W 206.58 feet to an iron pin;  
thence N 83°26'33" W 63.92 feet to an iron pin; thence S 1°00'37" W  
75.21 feet to an iron pin; thence N 83°26'12" W 380.94 feet to an iron pin;  
thence N 7°50'39" E 236.44 feet to an iron pin; thence S 89°24'58" E  
432.48 feet to the point of beginning containing 2.4761 acres.

Prior deed reference; Vol. 298, Page 272 Athens County Deed Records

*Gregory K. Wright*

Gregory K. Wright S-6535

Description checked for  
Mathematical Accuracy

ATHENS COUNTY

ENGINEER'S OFFICE

BY: *Charles McKinney, Jr.*

DATE: *Sept 22, 1980*

*Ames Twp - Sec 7*

*6*

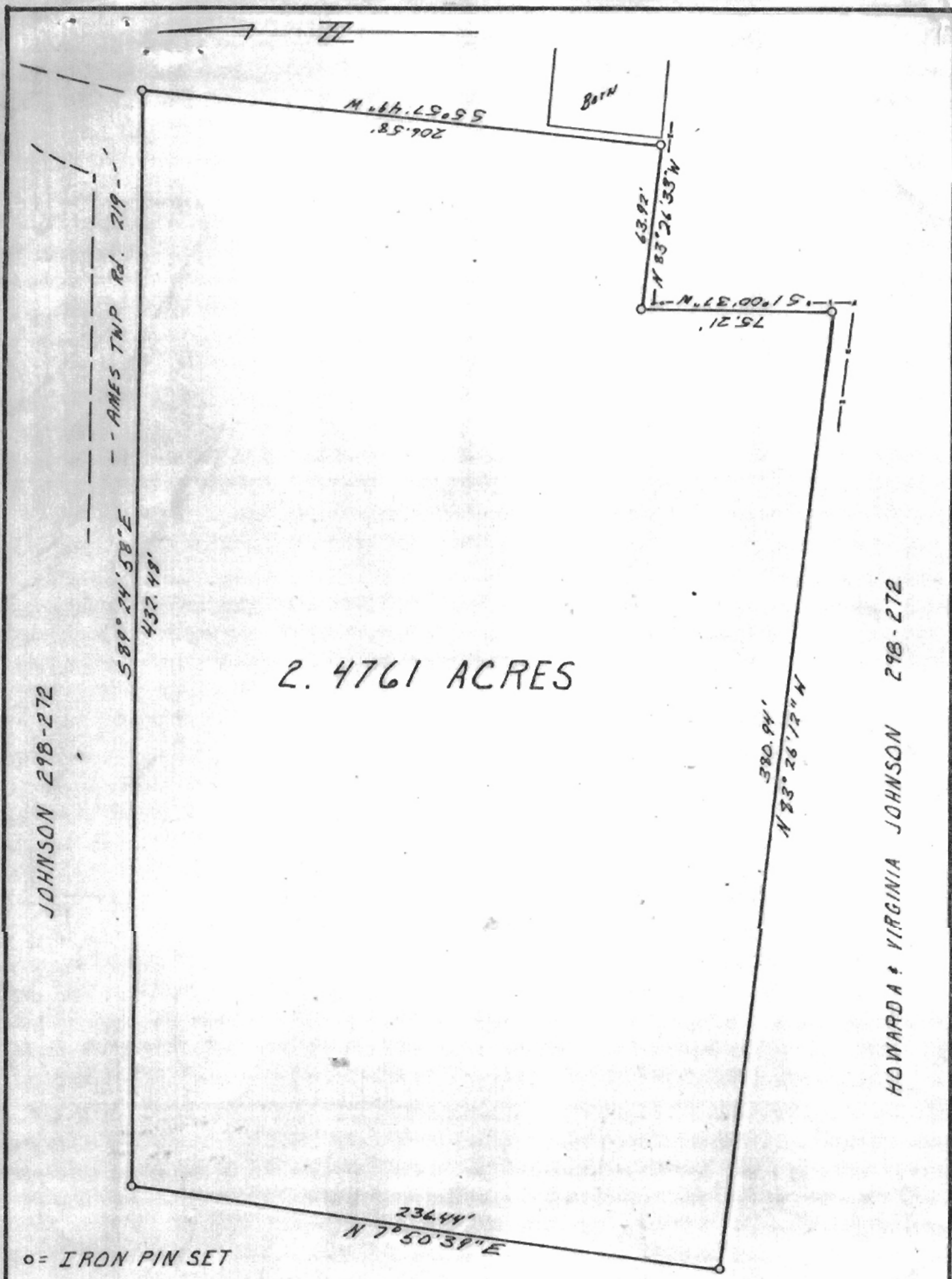

2.4761 ACRES

o = IRON PIN SET

PLAT OF SURVEY: 2.4761 ACRES  
 LOCATED IN SECTION 7, TOWN 6, RANGE 13, AMES TOWNSHIP,  
 ATHENS COUNTY, OHIO  
 SURVEYED SEPT. 17 1980 FOR: RONALD MUHN  
 SCALE: 1" = 50'

Gregory K. Wright  
 GREGORY K WRIGHT REGISTERED SURVEYOR 5-6535

JOHNSON 298-272

HOWARD & VIRGINIA JOHNSON 298-272