

Rod Nutter

Description of 27.299 Acres Revised

Situated in Section 8, Town 6, Range 13, Ames Township, Athens County, Ohio and being more particularly described as follows; commencing at the Northeast Corner of said Section 8; thence along the north line of the section S 89°50'00" W 108.20 feet to a stone found at the point of beginning of the tract herein described; thence S 8°39'00" E 359.28 feet to an iron pin set on the north right-of-way line of State Route 550; thence along said north right-of-way line along a curve to the left having a radius of 1734.86 feet, the long chord of which bears S 41°20'44" W 426.56 feet to a monument found; thence along a curve to the right having a radius of 1199.44 feet, the long chord of which bears S 42°59'40" W 396.55 feet; thence N 37°37'16" W 5.00 feet; thence along a curve to the right having a radius of 1228.24 feet, the long chord of which bears S 56°52'44" W 192.73 feet; thence S 28°37'16" E 5.00 feet; thence along a curve to the right having a radius of 1233.24 feet, the long chord of which bears S 75°32'06" W 603.22 feet to an iron pin set; thence leaving the right-of-way N 4°48'54" E 193.84 feet to an iron pin set; thence N 00°48'54" E 310.50 feet to an iron pin set; thence N 1°13'06" W 569.70 feet to an iron pin set; thence N 4°25'06" W 145.50 feet to an iron pin set on the north line of Section 8; thence along the section line N 89°50'00" E 1246.98 feet to the point of beginng containing 27.302 acres.

Prior Deed Reference: Volume 133, Page 148, Official Records of Athens County.

Gregory K. Wright S-6535
11684 Channingway Blvd.
The Plains, OH 45780

Description checked for
Mathematical Accuracy
ATHENS COUNTY
ENGINEER'S OFFICE
BY: K. Antebung
DATE: 6/24/99

Ames #8

19

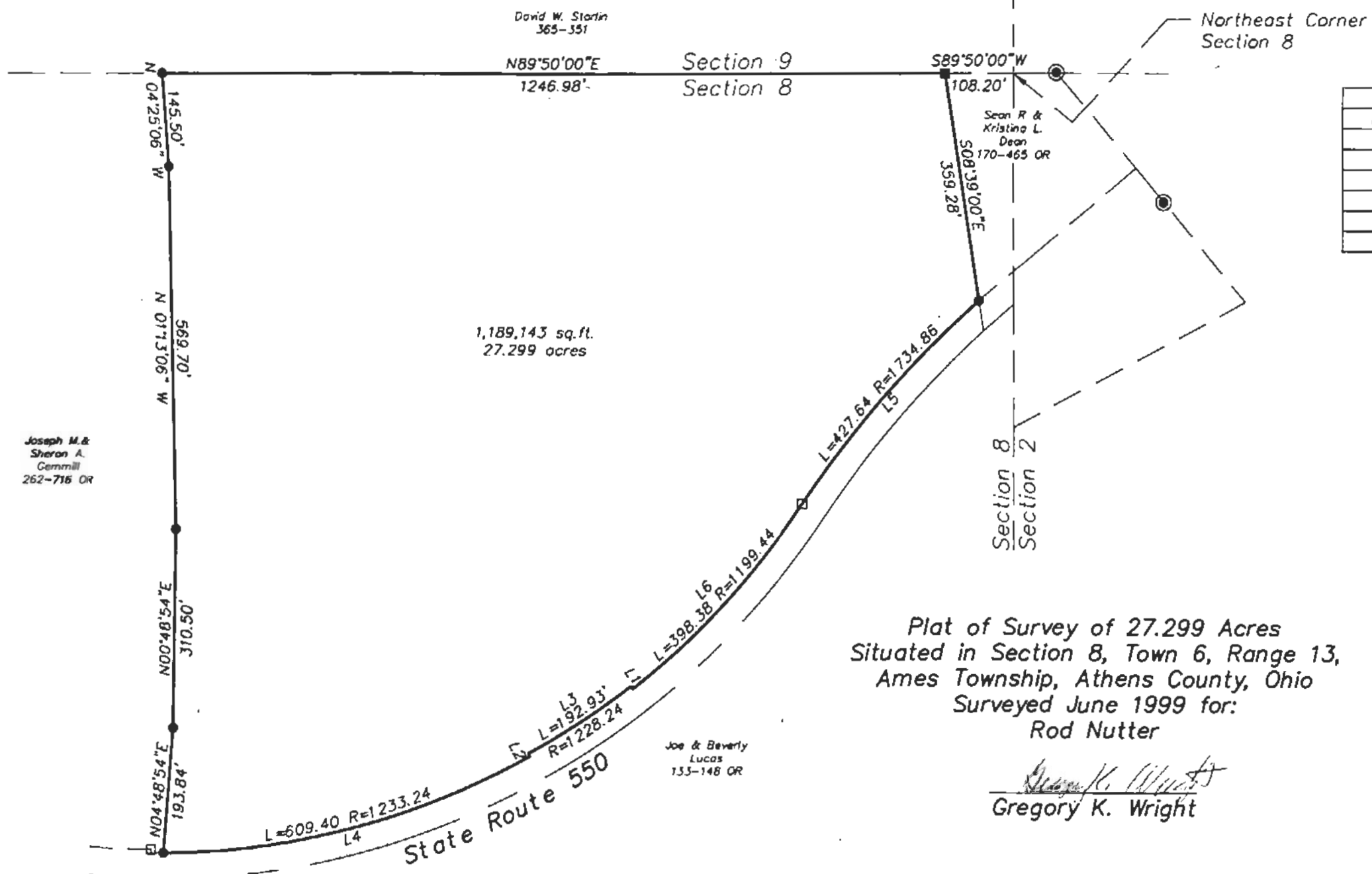
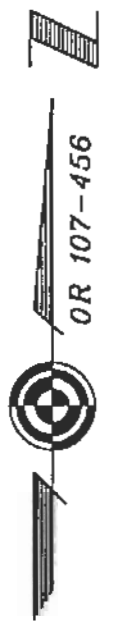

LINE TABLE		
LINE	LENGTH	BEARING
L1	5.00	N37°37'16"W
L2	5.00	S28°37'16"E
L3	192.73	S56°52'44"W
L4	603.22	S75°32'06"W
L5	426.56	S41°20'44"W
L6	396.55	S42°59'40"W

- △ = Railroad Spike Found
- ▲ = Railroad Spike Set
- ⊙ = Iron Pin Found
- = Iron Pin Set
- ⊠ = Monument Found
- = Stone Found

Plat of Survey of 27.299 Acres
Sited in Section 8, Town 6, Range 13,
Ames Township, Athens County, Ohio
Surveyed June 1999 for:
Rod Nutter

Gregory K. Wright
Gregory K. Wright

Description checked for
Mathematical Accuracy
ATHENS COUNTY
ENGINEERS OFFICE
BY: *Gregory K. Wright*
DATE: *6/24/99*

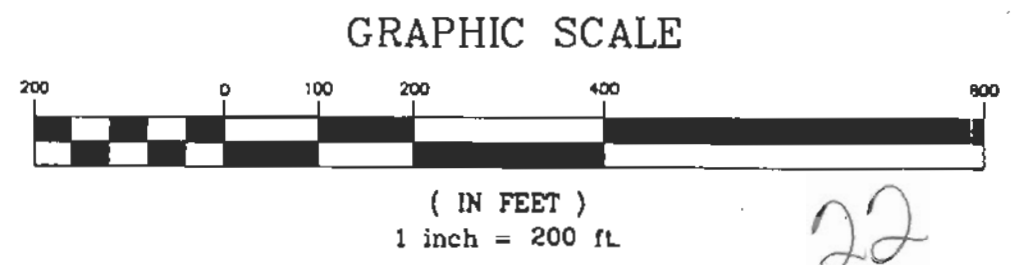

Revised 6/19/99

Gregory K. Wright
Professional Engineer
Professional Surveyor

11684 Channingway Blvd
The Plains, Ohio 45780
740-797-4142
FAX 740-797-8623

22

23