

# ROBINSON SURVEYING

12355 Liars Corner Rd.  
Millfield, Ohio 45761  
(740) 593-8774  
1-800-296-9984



Stone Found at the Northwest Corner of the Northeast Quarter of the Northeast Quarter of Section 11

Arron B. SR. & Rebecca A. Jego  
138-506 O.R.

Cathi Lynn Schwalbauch  
256-1474 O.R.

P.O.B.

+868.41'  
S 85°11'30"E  
1736.83'

+1706.83'

Line	Bearing	Distance
1	S 6°07'09"W	105.33'
2	S 6°07'45"E	46.47'
3	S 17°10'40"E	116.36'
4	S 16°10'53"E	200.79'
5	S 19°29'35"E	232.18'
6	S 12°06'12"E	103.04'
7	S 10°52'30"E	291.33'
8	S 6°18'29"E	117.66'
9	S 3°01'29"W	129.78'
10	S 12°36'55"W	110.68'
11	S 23°02'26"W	164.38'
12	N 47°49'20"W	243.60'
13	S 59°51'40"W	312.19'

(Basis of Bearing)  
N 4°45'00"E  
1351.55'

**90.207 Acres**

Section 11 (65.196 Acres)  
Section 5 (25.011 Acres)

Aaron Bryan & Lydia Sue McClary  
280-1265 O.R.

Lucille G. Maxwell  
234-209 O.R.

Cathi Lynn Schwalbauch  
256-1474 O.R.

N 2°39'35"W  
1695.37'

S 61°32'37"W  
508.38'  
Joe E. & Beverly M. Lucas  
252-1878 O.R.

L.13  
S 32°25'41"E  
170.04'  
Cindy Day  
314-473 O.R.

5.39 ac

Description checked for Mathematical Accuracy  
ATHENS COUNTY ENGINEER'S OFFICE  
BY: *S. Blausen*  
DATE: *4-15-02*

- = Iron Pin Set W/A Yellow Cap Stamped Alan Robinson RLS 8049
- = Iron Pin Found
- △ = Rail Road Spike Set
- ▲ = Rail Road Spike found
- = Stone Found
- M = Measured
- D = Deed
- C = Calculated

3/4" Bolt Found

**BEARING REFERENCE**

BASED ON THE EAST LINE OF A 80.31 ACRE TRACT DESCRIBED IN VOLUME 256 PAGE 1474 OFFICIAL RECORDS OF ATHENS COUNTY AND ARE USED TO DENOTE ANGLES ONLY

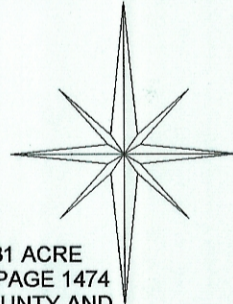

**Graphic Scale**

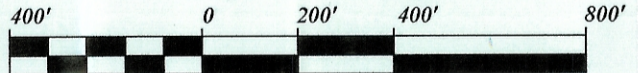

1 INCH = 400 FEET

**References**  
Deeds as Noted  
Previous Surveys  
Current Tax Plats  
Existing Monumentation

Plat of Survey of a 90.207 Acre Tract

Surveyed for: Brad Maxwell Date 02/25/2002

Subdivision:-----

Sections 5 & 11, Town 6, Range 13, Ames Township  
Athens County, State of Ohio

Alan D. Robinson Registered Professional Land Surveyor No. 8049

*Alan D. Robinson*

