

PREPARED FOR
DONALD MORELAND

STATE OF OHIO
ATHENS COUNTY
AMES TOWNSHIP
TOWN 6 RANGE 13
SECTION 13

ASSUMED

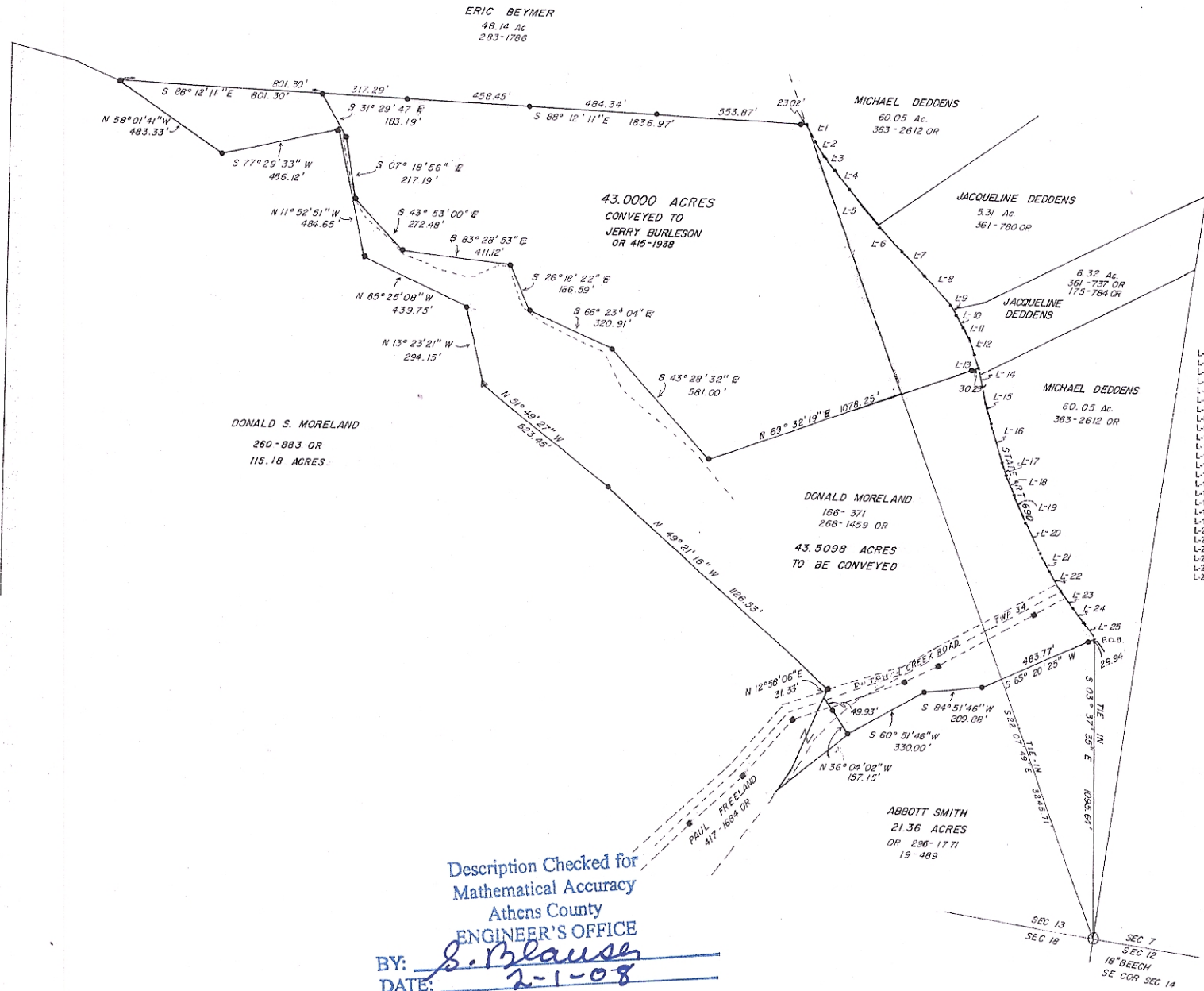

LEGEND

- 5/8 CAPPED REBAR SET
- IRON PIN FOUND
- POINT IN CENTERLINE OF ROAD
- △ STONE FOUND

Call Table

L-1	S 27° 16' 39" E	75.96'
L-2	S 30° 46' 48" E	62.43'
L-3	S 34° 57' 01" E	69.38'
L-4	S 38° 50' 40" E	72.38'
L-5	S 41° 17' 34" E	198.63'
L-6	S 43° 16' 50" E	118.02'
L-7	S 44° 21' 18" E	118.91'
L-8	S 45° 24' 08" E	120.73'
L-9	S 40° 31' 10" E	78.72'
L-10	S 32° 35' 38" E	96.31'
L-11	S 25° 47' 28" E	55.17'
L-12	S 20° 12' 54" E	85.23'
L-13	S 15° 30' 52" E	51.84'
L-14	S 10° 40' 33" E	77.51'
L-15	S 15° 51' 28" E	140.96'
L-16	S 18° 17' 48" E	142.96'
L-17	S 20° 09' 06" E	62.85'
L-18	S 22° 45' 03" E	72.42'
L-19	S 24° 14' 34" E	116.89'
L-20	S 25° 18' 34" E	111.74'
L-21	S 28° 51' 23" E	90.69'
L-22	S 30° 49' 45" E	80.13'
L-23	S 37° 31' 37" E	88.92'
L-24	S 41° 12' 48" E	63.93'
L-25	S 43° 16' 59" E	87.95'

REFERENCE:

AMES TAX MAP 13
DEEDS AS LISTED
SURVEY PLAT JOHN BRANNER
JAN. 1894

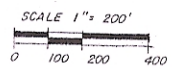

Description Checked for
Mathematical Accuracy
Athens County
ENGINEER'S OFFICE
BY: S. Blause
DATE: 2-1-08

Ch F Hughes Jr 1-31-2008
CHARLES F. HUGHES, JR.
P.S. 7182

CHARLES F. HUGHES, JR.		DATE
PROFESSIONAL SURVEYOR		
SCALE: 1" = 200'	APPROVED BY	DRAWN BY JLH
DATE:	REVIEWED	
P.O. BOX 216, MINERAL WELLS, WV 26150		
1-304-489-9640		DRAWING NUMBER 07-0801