



# ROBINSON SURVEYING

12355 Liars Corner Rd.  
Millfield, Ohio 45761  
(740) 593-8774

Henry Eugene Wolfe  
300-124 D.R.  
70-343 O.R.

Allen L. & Donna L. Jago  
350-107

Robert M. & Beverly S. Politylo  
266-1509 O.R.

Paul L. & Mary Ann Kilzer  
236-26 O.R.

Ronald & Evaline McNally  
347-493 D.R.

Robert L. & Martha N. Skinner  
247-853 O.R.

Timothy E. Wolfe  
286-713 O.R.  
5.10 Ac.

Description checked for  
Mathematical Accuracy  
ATHENS COUNTY  
ENGINEER'S OFFICE  
BY: *S. Klausner*  
DATE: *7-19-01*

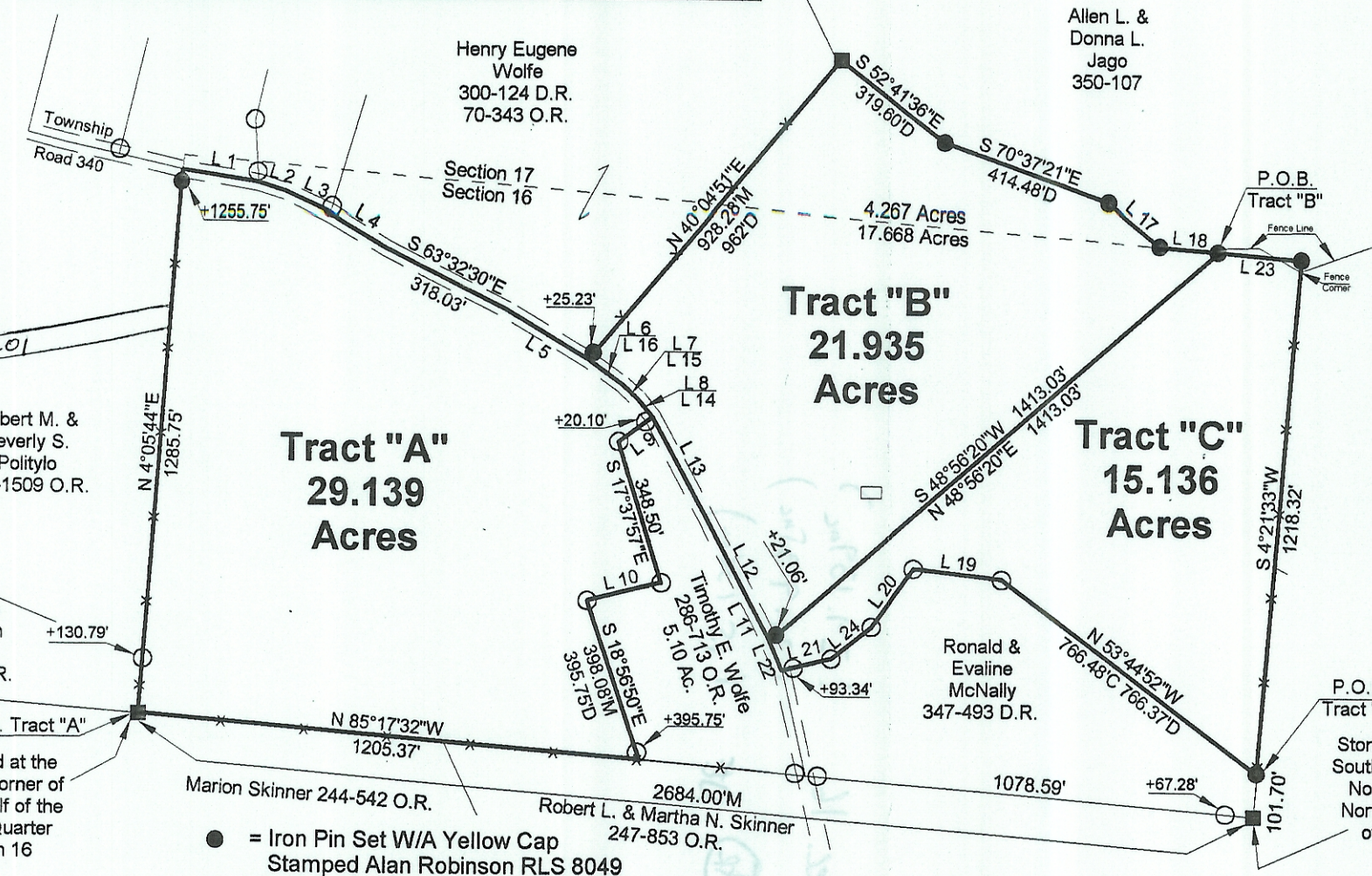

Line	Bearing	Distance
1	S 80°52'52"E	183.07'
2	S 72°39'47"E	71.34'
3	S 66°05'36"E	114.85'
4	S 59°46'55"E	163.19'
5	S 59°13'03"E	228.97'
6	S 54°45'04"E	102.50'
7	S 47°24'16"E	47.73'
8	S 40°12'07"E	55.37'
9	S 53°41'19"W	99.23'
10	S 76°27'55"W	181.29'
11	N 28°31'48"W	55.44'
12	N 28°31'48"W	278.11'
13	N 28°53'40"W	266.95'
14	N 40°12'07"W	55.37'
15	N 47°24'16"W	47.73'
16	N 54°45'04"W	102.50'
17	S 51°29'23"E	160.38'D
18	S 85°17'32"E	140.38'
19	N 83°18'53"W	210.29'M 221.41'D
20	S 36°14'16"W	171.38'M 171.37'D
21	S 75°44'39"W	121.34'M 121.33'D
22	N 23°18'58"W	75.72'
23	S 85°17'32"E	199.52'
24	S 51°31'37"W	122.39'M 122.15'D

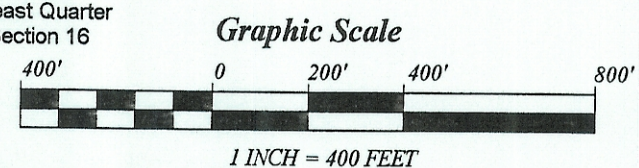
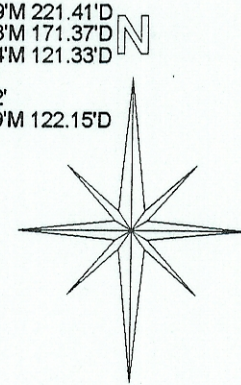

- = Iron Pin Set W/A Yellow Cap Stamped Alan Robinson RLS 8049
- = Iron Pin Found
- △ = Rail Road Spike Set
- ▲ = Rail Road Spike found
- ⊠ = Stone Found
- M = Measured
- D = Deed
- C = Calculated

**BEARING REFERENCE**  
BASED ON PREVIOUS SURVEYS AND ARE USED TO DENOTE ANGLES ONLY

**References**  
Deeds as Noted  
Previous Surveys  
Current Tax Plats  
Existing Monumentation

Plat of Survey of 3 Tracts	
Surveyed for: Grim & Wolfe	Date 7/18/2001
Subdivision:-----	
Sections 16 & 17, Town 6, Range 13, Ames Township	
Athens County, State of Ohio	
Alan D. Robinson Registered Professional Land Surveyor No. 8049	
<i>Alan D. Robinson</i>	

