

Ames 16 10-15-16  
SE 1/4 136.856 AC

# SURVEY FOR WILLIAM VARNER & JANET VARNER

LOCATION  
AMES TOWNSHIP ATHENS COUNTY  
RANGE 13 TOWNSHIP 6 SECTIONS 10, 15 & 16

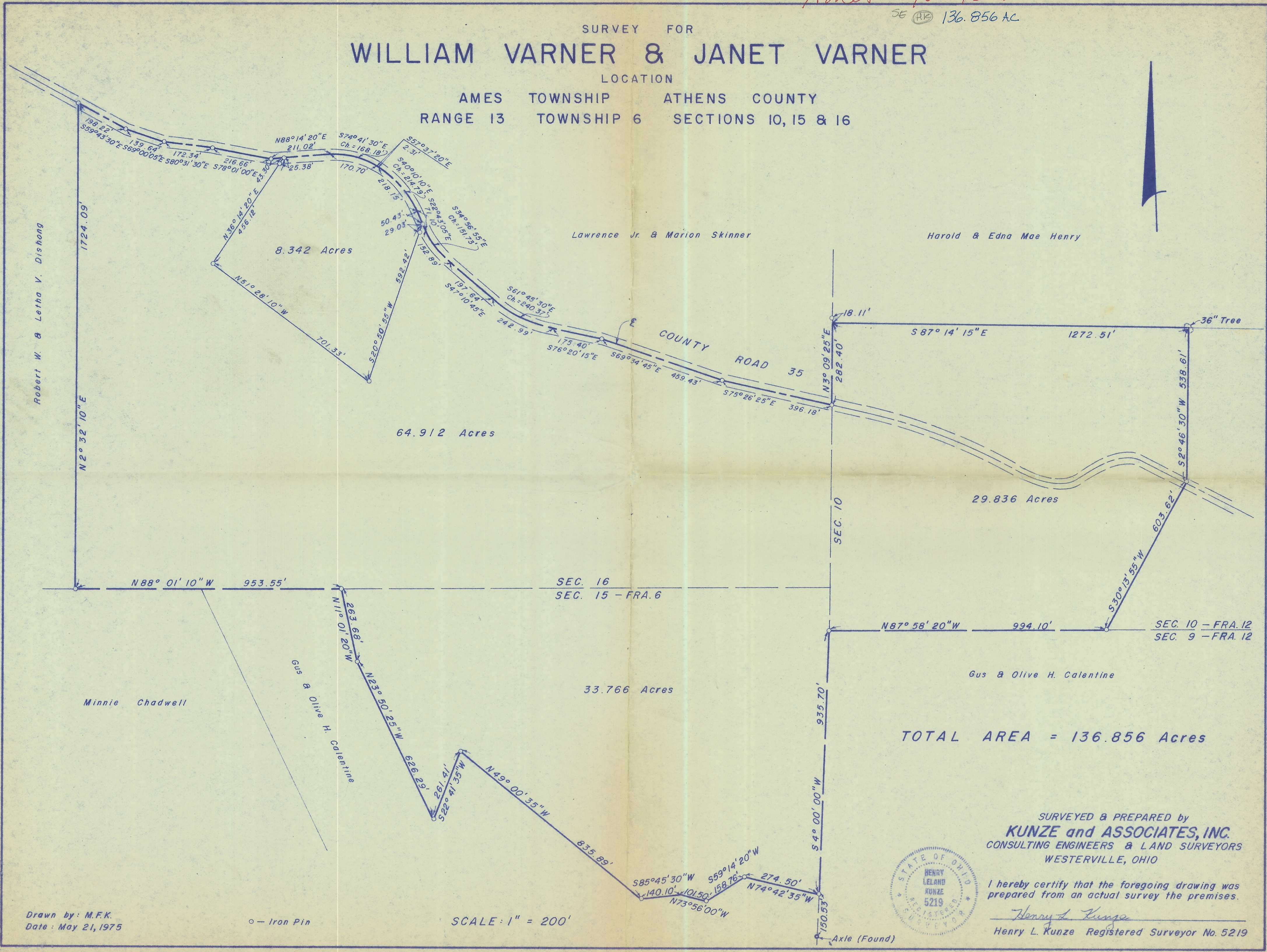

Robert W. & Letha V. Dishong

8.342 Acres

Lawrence Jr. & Marion Skinner

Harold & Edna Mae Henry

64.912 Acres

COUNTY ROAD 35

29.836 Acres

SEC. 16  
SEC. 15 - FRA. 6

Gus & Olive H. Calentine

33.766 Acres

TOTAL AREA = 136.856 Acres

SURVEYED & PREPARED by  
**KUNZE and ASSOCIATES, INC.**  
CONSULTING ENGINEERS & LAND SURVEYORS  
WESTERVILLE, OHIO

I hereby certify that the foregoing drawing was prepared from an actual survey of the premises.

*Henry L. Kunze*  
Henry L. Kunze Registered Surveyor No. 5219



Drawn by: M.F.K.  
Date: May 21, 1975

o - Iron Pin

SCALE: 1" = 200'

Axle (Found)