

SOUTHEASTERN LAND SURVEYS

LEONARD F. SWOYER
REGISTERED PROFESSIONAL LAND SURVEYOR

3428 Pleasant Hill Road
Athens, Ohio 45701
614/593-8701

JANE L INSCOTT ETAL.
202-773 O.D.R.
74.97 AC.

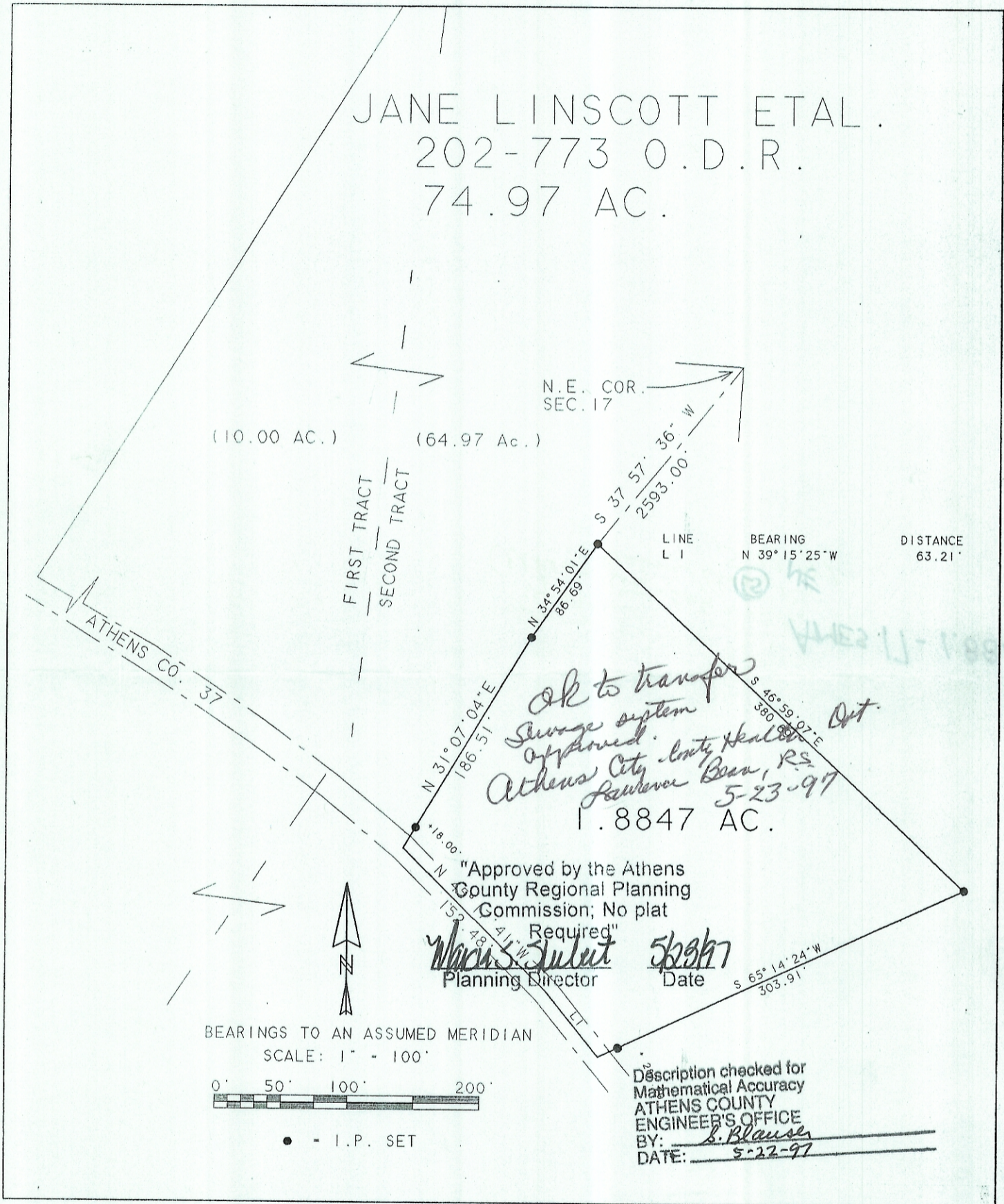

Plat of SURVEY OF A 1.885 AC. TRACT Scale 1" = 100'

Surveyed for JANE L INSCOTT Date May 21, 1997

Subdivision ---

Township AMES Section 17 Town 6 Range 13

Corporation --- County ATHENS State OHIO

Leonard F. Swoyer Jr.
Leonard F. Swoyer Jr. Reg. Prof. Land Surveyor No. 6765