

# SOUTHEASTERN LAND SURVEYS

LEONARD F. SWOYER  
REGISTERED PROFESSIONAL LAND SURVEYOR

3428 PLEASANT HILL ROAD  
ATHENS, OHIO 45701  
740/593-8701

RUSSELL HINES  
187-05 D.R.  
68.44 AC.

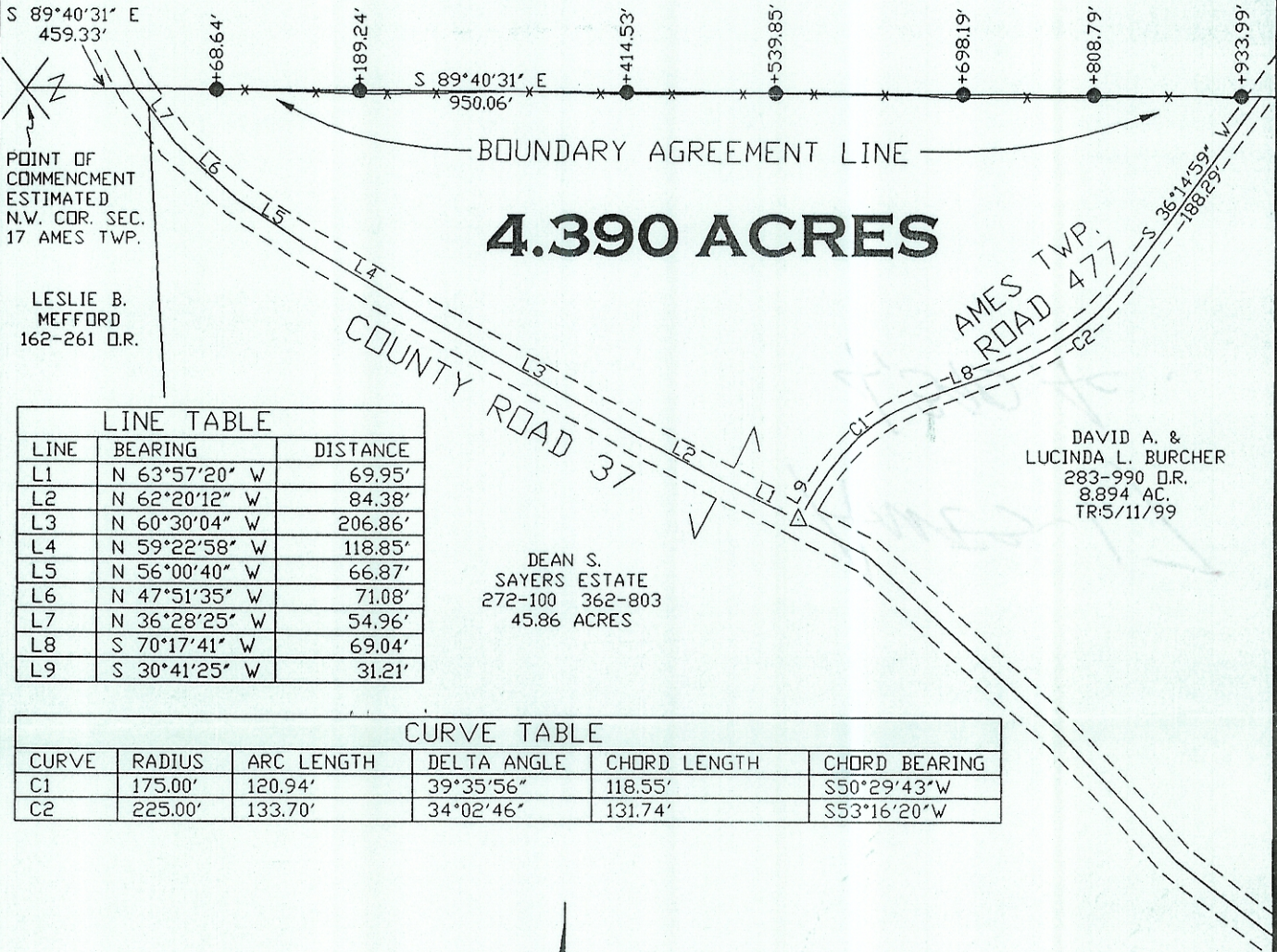

LINE TABLE		
LINE	BEARING	DISTANCE
L1	N 63°57'20" W	69.95'
L2	N 62°20'12" W	84.38'
L3	N 60°30'04" W	206.86'
L4	N 59°22'58" W	118.85'
L5	N 56°00'40" W	66.87'
L6	N 47°51'35" W	71.08'
L7	N 36°28'25" W	54.96'
L8	S 70°17'41" W	69.04'
L9	S 30°41'25" W	31.21'

CURVE TABLE					
CURVE	RADIUS	ARC LENGTH	DELTA ANGLE	CHORD LENGTH	CHORD BEARING
C1	175.00'	120.94'	39°35'56"	118.55'	S50°29'43"W
C2	225.00'	133.70'	34°02'46"	131.74'	S53°16'20"W



Description checked for  
Mathematical Accuracy  
ATHENS COUNTY  
ENGINEERS OFFICE  
BY: *S. Blausen*  
DATE: *10-1-03*

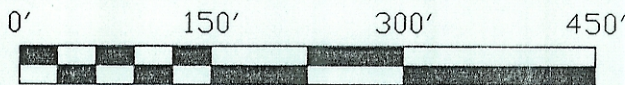

SCALE: 1" = 150'

- = IRON PIN SET
- △ = RAILROAD SPIKE FOUND
- \* \* \* = OLD FENCELINE

**Plat of SURVEY OF A 4.390 ACRE TRACT** Scale: 1" = 150'

**Surveyed for: DEAN S. SAYERS ESTATE** Date: 9-30-03

**Subdivision N.W. 1/4**

**Township AMES** **Section 17** **Town 6** **Range 13**

**Corportation \*\*\*** **County ATHENS** **Ohio**

*Leonard F. Swoyer Jr.* *Job No. 10029403*

**Leonard F. Swoyer Jr. Reg. P.L.S. No. 6765**

