

8771  
06/29

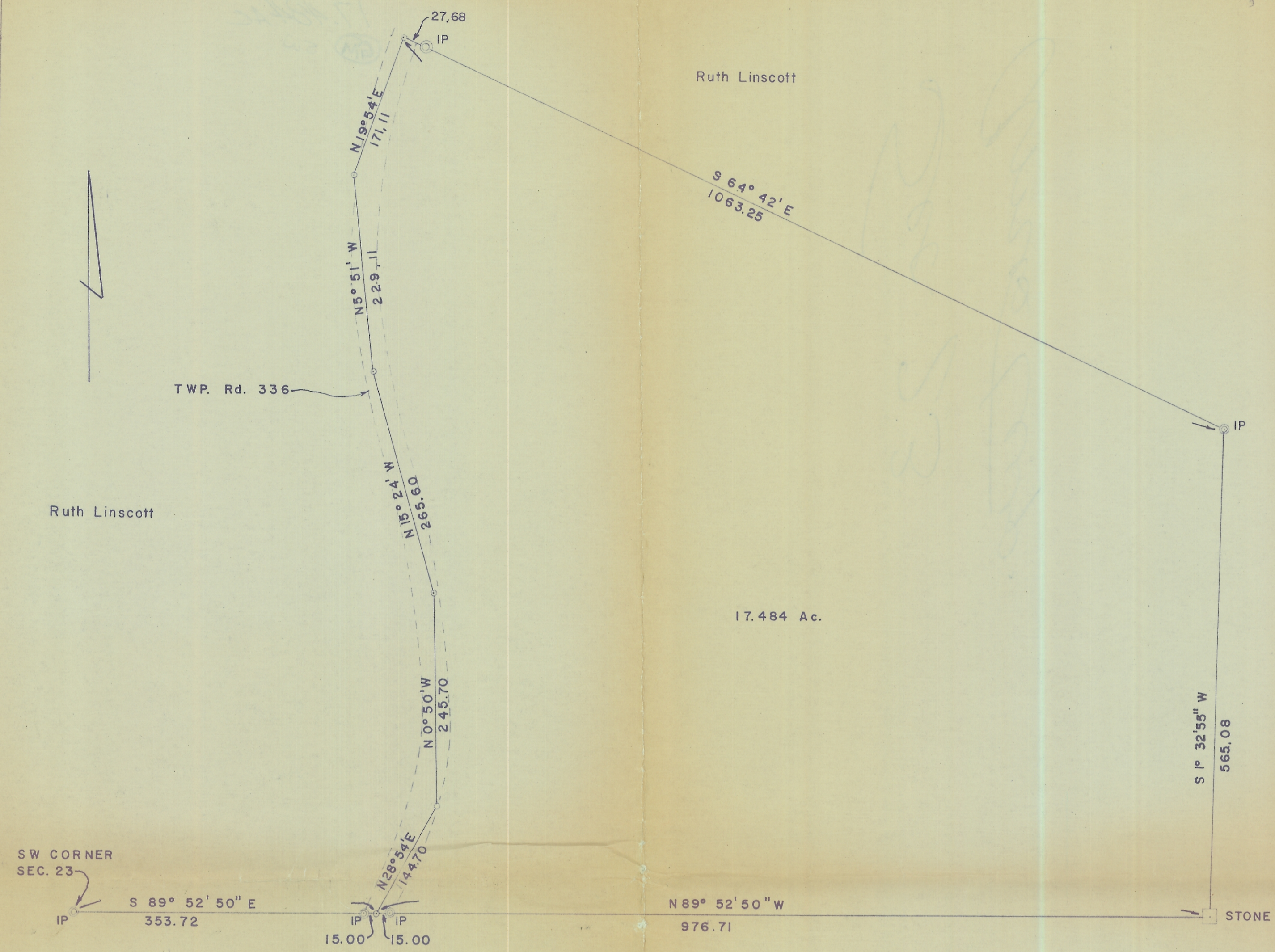

Ruth Linscott

Ruth Linscott

Harry Linscott

17.484 Ac.

TWP. Rd. 336

SW CORNER  
SEC. 23

S 89° 52' 50" E  
353.72

IP 15.00 IP 15.00

N 89° 52' 50" W  
976.71

S 32° 55' W  
565.08

STONE

Richard Kasler

PLAT OF SURVEY  
17.484 Acres  
Part of SW Quarter, Sec 23, T6, R13, Ames Twp.,  
Athens County, Ohio

Prepared by  
Evans, Mechwart, Hambleton, & Tilton, Inc.  
Gahanna, Ohio Athens, Ohio  
Scale 1" = 100' Aug, 1977

*George A. Mana*  
Registered Surveyor No. 5508

