

**DESCRIPTION OF
5.484 Acres**

Rita Remley Parcel 1

Situated in 25, Town 6, Range 13, Ames Township, Athens County Ohio, and being more particularly described as follows:

COMMENCING AT A POINT, said point being a stone found at the Northwest Corner of Said Section 25; thence along the north line of the section S 89°20'40" E 543.87 feet to an iron pin set; thence S 31°11'30" E 2794.66 feet to an iron pin set at

THE POINT OF BEGINNING OF THE TRACT HEREIN DESCRIBED;

thence S 89°28'31" E, 884.61 feet to a point in the center of County Road 34, passing an iron pin set at 854.60 feet;

thence along the center of said road S 02°16'26" W, 165.64 feet to a point;

thence S 33°37'08" W, 64.37 feet to a point;

thence S 43°31'43" W, 145.73 feet to a point;

thence N 00°47'03" E, 10.02 feet to a point;

thence leaving the road N 89°28'31" W, 549.74 feet to an iron pin set, passing an iron pin set at 31.73;

thence N 31°11'30" W, 371.54 feet to an iron pin set;

the point of beginning containing 5.484 acres.

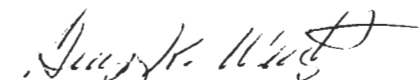
Gregory K. Wright

C:\My Documents\Descriptions\Rita Remley1.doc

Description checked for
Mathematical Accuracy
ATHENS COUNTY
ENGINEER'S OFFICE
BY: S. Blausen
DATE: 8-23-00

000028

AMS # 25

**DESCRIPTION OF
5.484 Acres**

Rita Remley Parcel 2

Situated in 25, Town 6, Range 13, Ames Township, Athens County Ohio, and being more particularly described as follows:

COMMENCING AT A POINT, said point being a stone found at the Northwest Corner of Said Section 25; thence along the north line of the section S 89°20'40" E 543.87 feet to an iron pin set; thence S 31°11'30" E 2497.41 feet to an iron pin set at

THE POINT OF BEGINNING OF THE TRACT HEREIN DESCRIBED;

thence S 88°53'59" E, 1048.34 feet to a point in the center of County Road 34, passing an iron pin set at 1018.33 feet;

thence along the center of said road S 02°16'26" W, 242.44 feet to a point;

thence leaving the road N 89°28'31" W, 884.61 feet to an iron pin set, passing an iron pin set at 30.01 feet;

thence N 31°11'30" W, 297.25 feet to an iron pin set;

the point of beginning containing 5.484 acres.

Gregory K. Wright
C:\My Documents\Descriptions\Rita Remley2.doc

Description checked for
Mathematical Accuracy
ATHENS COUNTY
ENGINEER'S OFFICE
BY: S. Blausen
DATE: 8-23-00

000030

DESCRIPTION OF

8.227 Acres

Rita Remley Parcel 3

Situated in 25, Town 6, Range 13, Ames Township, Athens County Ohio, and being more particularly described as follows:

COMMENCING AT A POINT, said point being a stone found at the Northwest Corner of Said Section 25; thence along the north line of the section S 89°20'40" E 543.87 feet to an iron pin set; thence S 31°11'30" E 2127.48 feet to an iron pin set at

THE POINT OF BEGINNING OF THE TRACT HEREIN DESCRIBED;

thence S 88°53'59" E, 1241.68 feet to a point in the center of County Road 34, passing an iron pin set at 1211.67 feet;

thence along the center of said road S 00°06'27" E, 257.33 feet to a point;

thence S 02°16'26" W, 55.46 feet to a point;

thence leaving the road N 88°53'59" W, 1048.34 feet to an iron pin set, passing an iron pin set at 30.01 feet;

thence N 31°11'30" W, 369.93 feet to an iron pin set;

the point of beginning containing 8.227 acres.



Gregory K. Wright

C:\My Documents\Descriptions\Rita Remley3.doc

Description checked for
Mathematical Accuracy
ATHENS COUNTY
ENGINEER'S OFFICE
S. Blause
8-23-00

000032

**DESCRIPTION OF
8.227 Acres**

Rita Remley Parcel 4

Situated in 25, Town 6, Range 13, Ames Township, Athens County Ohio, and being more particularly described as follows:

COMMENCING AT A POINT, said point being a stone found at the Northwest Corner of Said Section 25; thence along the north line of the section S 89°20'40" E 543.87 feet to an iron pin set; thence S 31°11'30" E 1807.00 feet to an iron pin set at

THE POINT OF BEGINNING OF THE TRACT HEREIN DESCRIBED;

thence S 88°53'59" E, 1401.91 feet to a point in the center of County Road 34, passing an iron pin set at 1371.87feet;

thence along the center of said road S 01°54'18" E, 167.97 feet to a point;

thence S 00°06'27" E, 103.20 feet to a point;

thence leaving the road N 88°53'59" W, 1241.68 feet to an iron pin set, passing an iron pin set at 30.01 feet;

thence N 31°11'30" W, 320.48 feet to an iron pin set;

the point of beginning containing 8.227 acres.

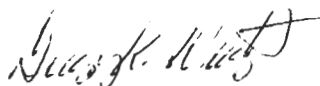

Gregory K. Wright

C:\My Documents\Descriptions\Rita Remley4.doc

Description checked for
Mathematical Accuracy
ATHENS COUNTY
ENGINEERS' OFFICE
BY: S. H. H. H.
DATE: 8-23-00

000034

DESCRIPTION OF

7.467 Acres

Rita Remley Parcel 5

Situated in 25, Town 6, Range 13, Ames Township, Athens County Ohio, and being more particularly described as follows:

COMMENCING AT A POINT, said point being a stone found at the Northwest Corner of Said Section 25; thence along the north line of the section S 89°20'40" E 543.87 feet to an iron pin set; thence S 31°11'30" E 1566.10 feet to an iron pin set at

THE POINT OF BEGINNING OF THE TRACT HEREIN DESCRIBED;

thence N 89°40'40" E, 1505.06 feet to a point in the center of County Road 34, passing an iron pin set at 1474.82 feet;

thence along the center of said road S 07°33'18" E, 135.51 feet to a point;

thence S 01°54'18" E, 107.18 feet to a point;

thence leaving the road N 88°53'59" W, 1401.91 feet to an iron pin set, passing an iron pin set at 30.04 feet;

thence N 31°11'30" W, 240.90 feet to an iron pin set;

the point of beginning containing 7.467 acres.



Gregory K. Wright

C:\My Documents\Descriptions\Rita Remley5.doc

Description checked for
Mathematical Accuracy
ATHENS COUNTY
ENGINEER'S OFFICE
BY: *S. Blaylock*
DATE: *8-23-00*

000036

**DESCRIPTION OF
7.513 Acres**

Rita Remley Parcel 6

Situated in 25, Town 6, Range 13, Ames Township, Athens County Ohio, and being more particularly described as follows:

COMMENCING AT A POINT, said point being a stone found at the Northwest Corner of Said Section 25; thence along the north line of the section S 89°20'40" E 543.87 feet to an iron pin set; thence S 31°11'30" E 1297.73 feet to an iron pin set at

THE POINT OF BEGINNING OF THE TRACT HEREIN DESCRIBED;

thence S 88°53'59" E, 1619.10 feet to an iron pin set in the center of County Road 34;

thence along the center of said road S 07°40'39" E, 74.30 feet to a point;

thence S 07°33'18" E, 117.72 feet to a point;

thence leaving the road S 89°40'40" W, 1505.06 feet to an iron pin set, passing an iron pin set at 30.24 feet;

thence N 31°11'30" W, 268.73 feet to an iron pin set;

the point of beginning containing 7.513 acres.



Gregory K. Wright

C:\My Documents\Descriptions\Rita Remley Parcel 6.doc

Description checked for
Mathematical Accuracy
ATHENS COUNTY
ENGINEER'S OFFICE
BY: *S. Blausch*
DATE: *8-23-00*

000038

**DESCRIPTION OF
14.122 Acres**

Rita Remley Parcel 7

Situated in 25, Town 6, Range 13, Ames Township, Athens County Ohio, and being more particularly described as follows:

COMMENCING AT A POINT, said point being a stone found at the Northwest Corner of Said Section 25; thence along the north line of the section S 89°20'40" E 543.87 feet to an iron pin set; thence S 31°11'30" E 870.31 feet to an iron pin set at

THE POINT OF BEGINNING OF THE TRACT HEREIN DESCRIBED;

thence S 88°53'59" E, 1787.25 feet to a point in the center of County Road 34, passing an iron pin set at 1756.80 feet;

thence along the center of said road S 08°42'43" E, 233.24 feet to a point;

thence S 07°40'39" E, 132.74 feet to an iron pin set;

thence leaving the road N 88°53'59" W, 1619.10 feet to an iron pin set;

thence N 31°11'30" W, 427.06 feet to an iron pin set;

the point of beginning containing 14.122 acres, of which 0.502 acres comes from the 3.0946 acre tract as described in Volume 369, Page 747 Athens County Deed Records and 13.620 comes from the 167 acre tract as described in Volume 334, 149 Athens County Deed Records.



Gregory K. Wright

C:\My Documents\Descriptions\Rita Remley7.doc

Verification checked for
Athens County
Recorder's Office

S. Blause
8-23-00

000041

**DESCRIPTION OF
15.214 Acres**

Rita Remley Parcel 8

Situated in 25, Town 6, Range 13, Ames Township, Athens County Ohio, and being more particularly described as follows:

COMMENCING AT A POINT, said point being a stone found at the Northwest Corner of Said Section 25; thence along the north line of the section S 89°20'40" E 543.87 feet to an iron pin set; thence S 31°11'30" E 443.25 feet to an iron pin set at

THE POINT OF BEGINNING OF THE TRACT HEREIN DESCRIBED;

thence S 88°53'59" E, 1833.13 feet to a point in the center of County Road 34, passing an iron pin set at 1795.29feet;

thence along the center of said road S 36°26'28" E, 192.96 feet to a point;

thence S 28°47'04" E, 82.43 feet to a railroad spike found;

thence S 08°42'43" E, 138.56 feet to a point;

thence leaving the road N 88°53'59" W, 1787.25 feet to an iron pin set passing an iron pin st at 30.45 feet;

thence N 31°11'30" W, 427.06 feet to an iron pin set;

the point of beginning containing 15.214 acres,

of which 1.157 acres comes from the 3.0946 acre tract as described in Volume 369, Page 747 Athens County Deed Records and 14.057 acres comes from the 167 acre tract as described in Volume 334, 149 Athens County Deed Records.

Gregory K. Wright

C:\My Documents\Descriptions\Rita Remley8.doc

Description checked for
Mathematical Accuracy
ATHENS COUNTY
PLANNING OFFICE
J. Blausen
8-23-00

000043

**DESCRIPTION OF
15.848 Acres**

Rita Remley Parcel 9

Situated in 25, Town 6, Range 13, Ames Township, Athens County Ohio, and being more particularly described as follows:

COMMENCING AT A POINT, said point being a stone found at the Northwest Corner of Said Section 25; thence along the north line of the section S 89°20'40" E 543.87 feet to an iron pin set at

THE POINT OF BEGINNING OF THE TRACT HEREIN DESCRIBED;

thence S 89°20'40" E, 845.43 feet to a stone found;

thence S 89°15'23" E, 937.60 feet to a point in the center of County Road 34, passing an iron pin found at 759.14 feet and an iron pin set at 900.62 feet;

thence along the center of said road S 35°02'48" E, 343.06 feet to a point;

thence S 36°26'28" E, 138.82 feet to a point;

thence leaving the road N 88°53'59" W, 1833.13 feet to a point, passing and iron pin set at 37.84 feet;

thence N 31°11'30" W, 443.25 feet to an iron pin set;

the point of beginning containing 15.848 acres,

of which 1.422 acres comes from the 3.0946 acre tract as described in Volume 369, Page 747 Athens County Deed Records and 14.426 acres comes from the 167 acre tract as described in Volume 334, 149 Athens County Deed Records.



Gregory K. Wright

C:\My Documents\Descriptions\Rita Remley9.doc

Division checked for
Statistical Accuracy
ATHENS COUNTY
PUBLIC UTILITY
S. Blausen
8-23-00

000045

**DESCRIPTION OF
5.945 Acres**

Rita Remley Parcel 10

Situated in 25, Town 6, Range 13, Ames Township, Athens County Ohio, and being more particularly described as follows:

COMMENCING AT A POINT, said point being a stone found at the Northwest Corner of Said Section 25; thence along a random line S 61°01'48" E 4195.98 feet to an iron pin found in the center of County Road 34;

THE POINT OF BEGINNING OF THE TRACT HEREIN DESCRIBED;

thence leaving the road S 00°49'38" W, 1048.75 feet to an iron pin set;

thence N 24°52'33" W, 1120.35 feet to a point in the center of County Road 34, passing an iron pin set at 1089.03 feet;

thence N 81°48'22" E, 25.90 feet to a point;

thence N 83°13'42" E, 197.22 feet to a point;

thence N 85°16'42" E, 112.38 feet to a point;

thence S 89°52'08" E, 109.28 feet to a point;

thence S 85°08'08" E, 43.82 feet to a point;

the point of beginning containing 5.945 acres.

Gregory K. Wright

C:\My Documents\Descriptions\Rita Remley10.doc

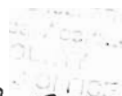
S. Blausen
8-23-00

000047

**DESCRIPTION OF
5.945 Acres**

Rita Remley Parcel 11

Situated in 25, Town 6, Range 13, Ames Township, Athens County Ohio, and being more particularly described as follows:

COMMENCING AT A POINT, said point being a stone found at the Northwest Corner of Said Section 25; thence along a random line S 61°01'48" E 4195.98 feet to an iron pin found in the center of County Road 34; thence leaving the road S 00°49'38" W 1048.75 feet to an iron pin set;

THE POINT OF BEGINNING OF THE TRACT HEREIN DESCRIBED;

thence S 00°49'38" W, 191.43 feet to an iron pin set;

thence N 88°53'22" W, 231.92 feet to an iron pin set;

thence N 16°40'46" W, 1238.32 feet to a point in the centerline of County Road 34, passing an iron pin set at 1207.99 feet;

thence along the center of said road N 81°48'22" E, 120.00 feet to a point;

thence leaving the road S 24°52'33" E, 1120.35 feet to an iron pin set at 31.32 feet;

the point of beginning containing 5.945 acres.

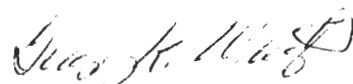
Gregory K. Wright

C:\My Documents\Descriptions\Rita Remley11.doc

Registration checked for
Mathematical Accuracy
ATHENS COUNTY
ENGINEER'S OFFICE
BY: S. Blausch
DATE: 8-23-00

000049

**DESCRIPTION OF
5.945 Acres**

Rita Remley Parcel 12

Situated in 25, Town 6, Range 13, Ames Township, Athens County Ohio, and being more particularly described as follows:

COMMENCING AT A POINT, said point being a stone found at the Northwest Corner of Said Section 25; thence along a random line S 61°01'48" E 4195.98 feet to an iron pin found in the center of County Road 34; thence leaving the road S 00°49'38" W 1240.17 feet to an iron pin set; thence N 88°53'22" W 231.92 feet to an iron pin set at

THE POINT OF BEGINNING OF THE TRACT HEREIN DESCRIBED;

thence N 88°53'22" W, 319.88 feet to an iron pin set;

thence N 07°33'41" W, 1173.11 feet to a point in the center of County Road 34, passing an iron pin set at 1143.11 feet;

thence along said road N 81°48'22" E, 120.00 feet to a point;

thence leaving the road S 16°40'46" E, 1238.32 feet to an iron pin set, passing an iron pin set at 30.35 feet;

the point of beginning containing 5.945 acres.

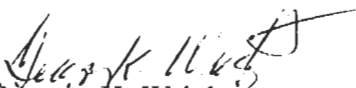
Gregory K. Wright

C:\My Documents\Descriptions\Rita Remley12.doc

When checked for
Title Accuracy
COUNTY
RECORDS
OFFICE
S. Blausen
8-23-00

000051

**DESCRIPTION OF
5.934 Acres**

Rita Remley Parcel 13

Situated in 25, Town 6, Range 13, Ames Township, Athens County Ohio, and being more particularly described as follows:

COMMENCING AT A POINT, said point being a stone found at the Northwest Corner of Said Section 25; thence along a random line S 61°01'48" E 4195.98 feet to an iron pin found in the center of County Road 34; thence leaving the road S 00°49'38" W 1240.17 feet to an iron pin set; thence N 88°53'22" W 551.90 feet to an iron pin set at

THE POINT OF BEGINNING OF THE TRACT HEREIN DESCRIBED;

thence N 88°53'22" W, 375.41 feet to an iron pin set;

thence N 00°47'03" E, 524.68 feet to an iron pin set in the center of Township Road 217;

thence along the center of said road N 43°31'43" E, 145.73 feet to a point;

thence N 33°37'08" E, 64.37 feet to a point;

thence N 02°16'26" E, 463.55 feet to railroad spike found at the intersection with County Road 34;

thence along County Road 34 N 81°48'22" E, 60.00 feet to a point;

thence leaving the road S 07°33'41" E, 1173.11 feet to an iron pin set, passing an iron pin set at 30.00 feet;

the point of beginning containing 5.934 acres.

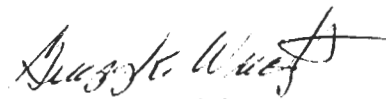

Gregory K. Wright

C:\My Documents\Descriptions\Rita Remley13.doc

Not checked for
Real Accounting
COUNTY
of OHIO
S. Blausen
8-23-00

000053



- ▲ = Railroad Spike Found
- ▲ = Railroad Spike Set
- = Iron Pin Found
- = Iron Pin Set
- = Stone Found
- = Monument Found

Bearings are shown to denote angular relationships only.
Basis of Bearing:
North Line of Section 25
Being:
S 89°20'40" E

LINE	BEARING	LENGTH
L1	S28°42'04" E	82.43'
L2	S81°48'22" W	89.00'
L3	S81°48'22" W	120.00'
L4	S81°48'22" W	120.00'
L5	S81°48'22" W	26.90'
L6	N83°13'42" E	197.22'
L7	N85°16'42" E	112.38'
L8	S82°52'08" E	109.35'
L9	S84°08'08" E	43.82'
L10	S33°37'08" W	64.37'
L11	S43°31'43" W	145.73'
L12	N00°47'03" E	10.02'

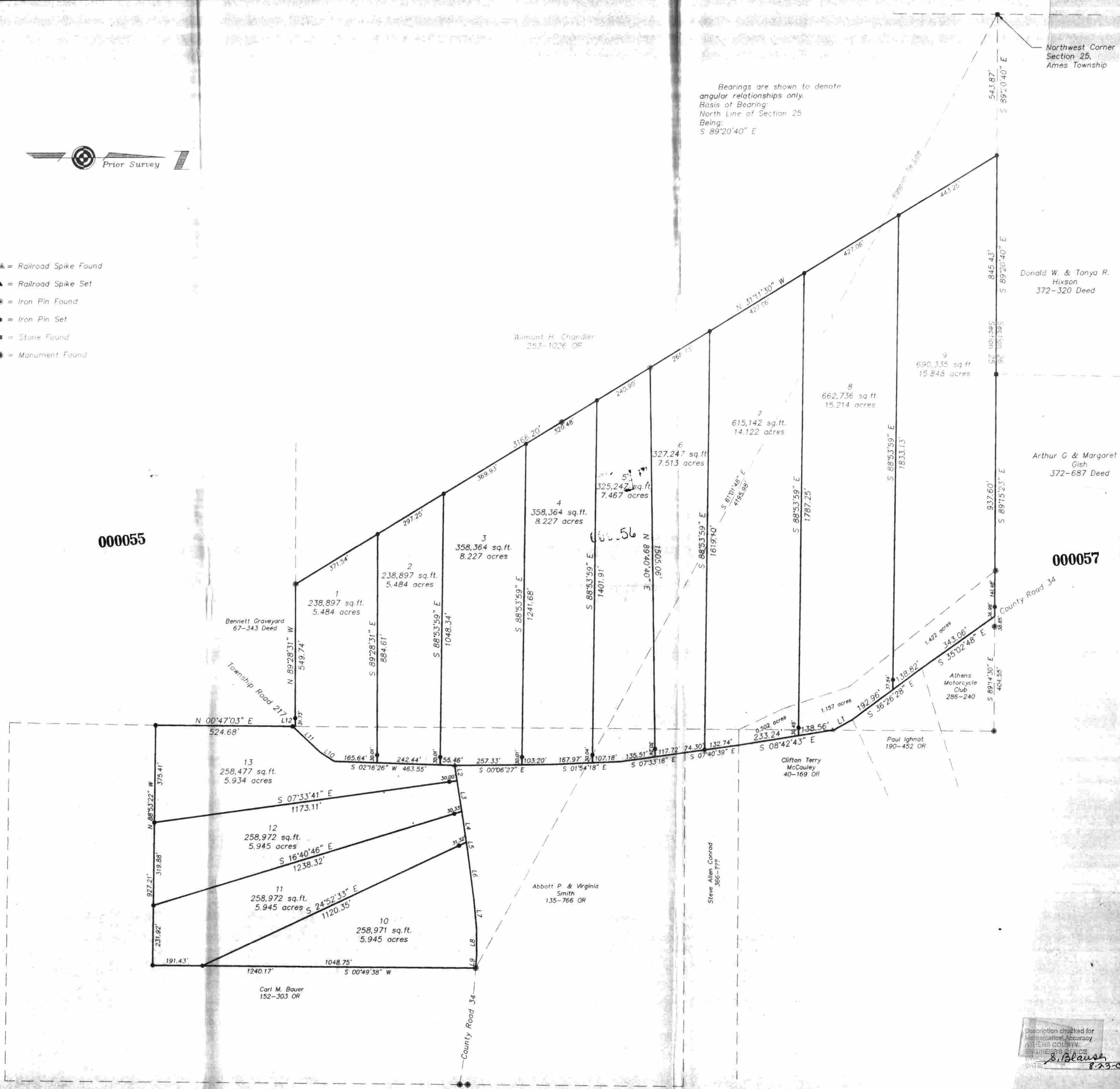

Plat of Survey of 13 Parcels
Sited in Section 25, Town 6, Range 13, Ames Township,
Athens County, Ohio
Surveyed August 2000 for Rita Remley

Gregory K. Wright
Gregory K. Wright

Description checked for
Mathematical Accuracy
ATHENS COUNTY
ENGINEERS OFFICE
BY: *S. Blaus*
DATE: 8-23-00



Gregory K. Wright
Professional Engineer
Professional Surveyor
11684 Channingway Blvd
The Plains, Ohio 45780
740-797-4142
FAX 740-797-8823

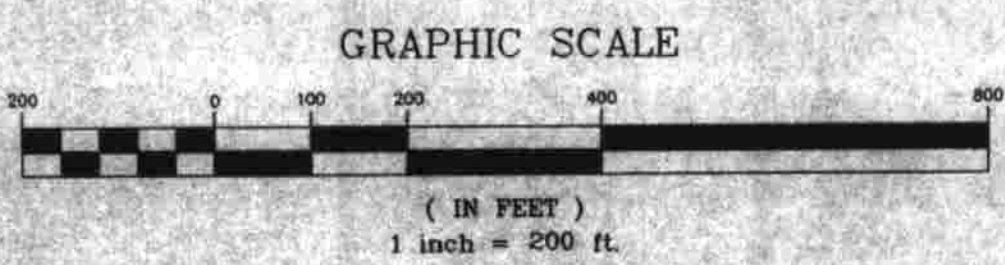

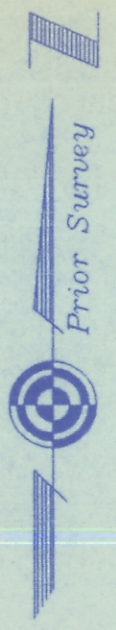

- ▲ = Railroad Spike Found
- ▲ = Railroad Spike Set
- = Iron Pin Found
- = Iron Pin Set
- = Stone Found
- = Monument Found

LINE	BEARING	LENGTH
L1	S 28°17'04" E	82.43'
L2	S 81°45'22" W	60.00'
L3	S 81°45'22" W	120.00'
L4	S 81°45'22" W	240.00'
L5	S 81°45'22" W	25.90'
L6	N 63°13'42" E	197.22'
L7	N 65°16'42" E	112.38'
L8	S 89°52'08" E	109.28'
L9	S 89°52'08" E	43.82'
L10	S 33°37'08" W	64.37'
L11	S 43°31'43" W	150.73'
L12	N 68°47'03" E	10.02'

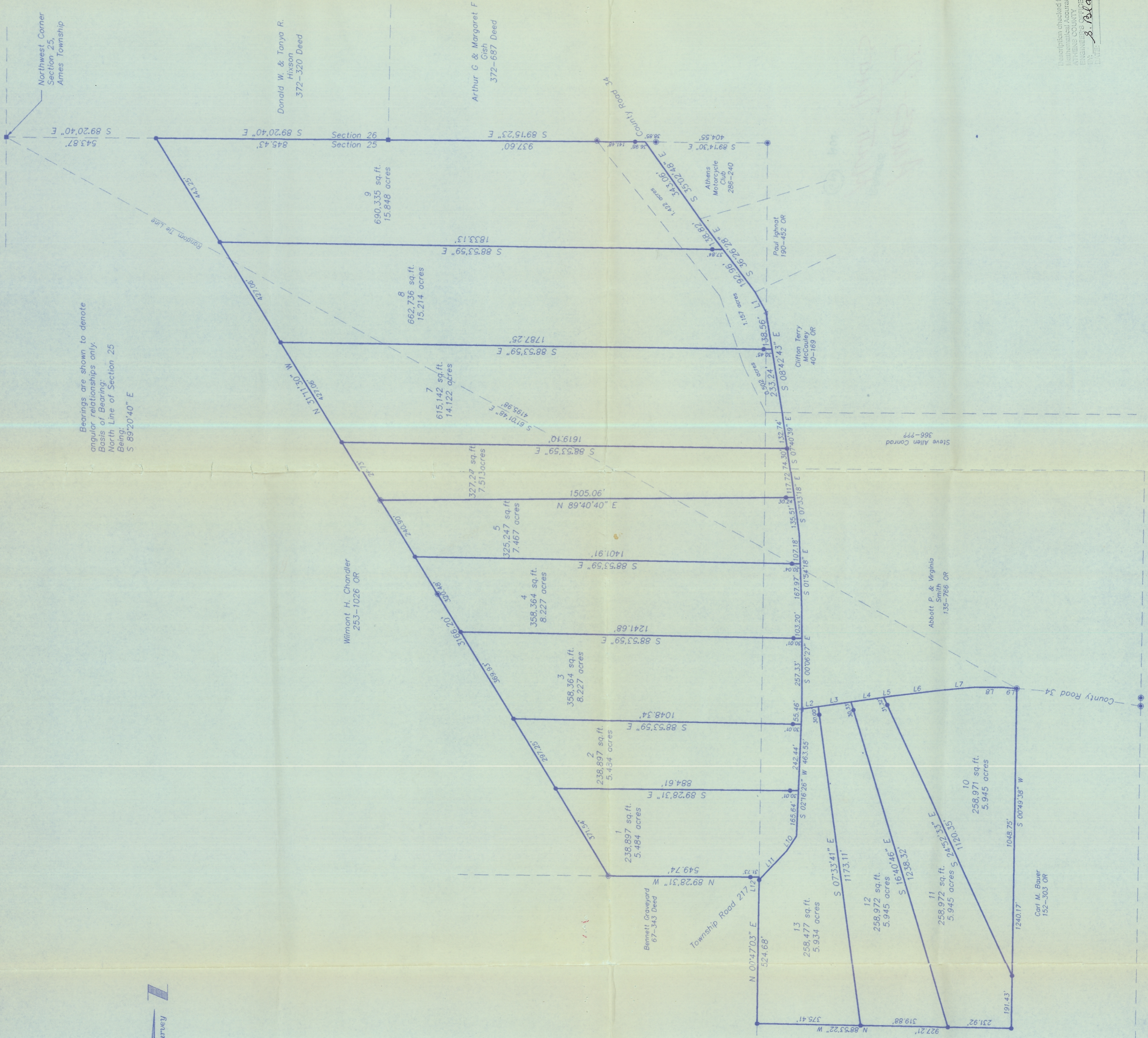

Plat of Survey of 13 Parcels Situated in Section 25, Town 6, Range 13, Ames Township, Athens County, Ohio Surveyed August 2000 for Rita Remley

Gregory K. Wright
Gregory K. Wright

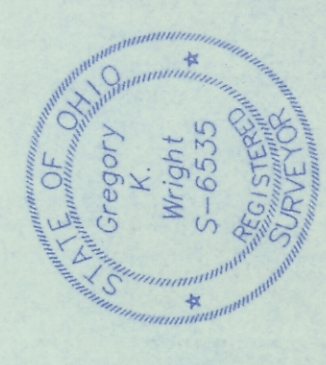

Application checked for Unprofessional/Inaccuracy
ATHENS COUNTY ENGINEERS SURVEYORS
B. Blawie 8-23-00

