

Situate in T-6N, R-13W, Section 25, Ames Township, County of Adams, State of Ohio and being more particularly described as follows to wit:

Commencing at an iron pin in the center of Township Road 217, and the south line of Section 25, 950 feet East of the south west corner of said Section 25;

Thence following Township Road 217

N 31° 19' E, 397.72 feet to a point;

Thence on a 13° Curve to the right, 284.74 feet, the radius of which is 440.74 feet and the long chord^{of} which bears N 49° 49' 30" E, 279.82 feet to a point;

thence N 68° 20' E, 199.55 feet to a point;

thence, on a 61° curve to the left, 72.13 feet, the radius of which is 93.93 feet and the long chord of which bears N 46° 20' E, ~~70.37~~ feet to a point;

thence N 24° 20' E, 0.08 feet to the point of beginning;

thence continuing N 24° 20' E, 140.09 feet to a point and passing an iron pin at 119.10 feet;

thence leaving said Township Road 217 S 83° 19' E, 324.39 feet to a point and passing iron pins at 27.74 feet and 264.39 feet;

thence S 21° 46' W, 280.69 feet to a point;

thence N 58° 14' W, 324.39 feet to the point of beginning and passing iron pins at 160.39 feet and 306.39 feet. (Iron pins placed at intersection of tangents to curves)

Parcel contains 1.526 Acres.

Description prepared from a survey made by Gerald E. Hann S-5062.

Homer Gall ref Charles Harrington 309/593

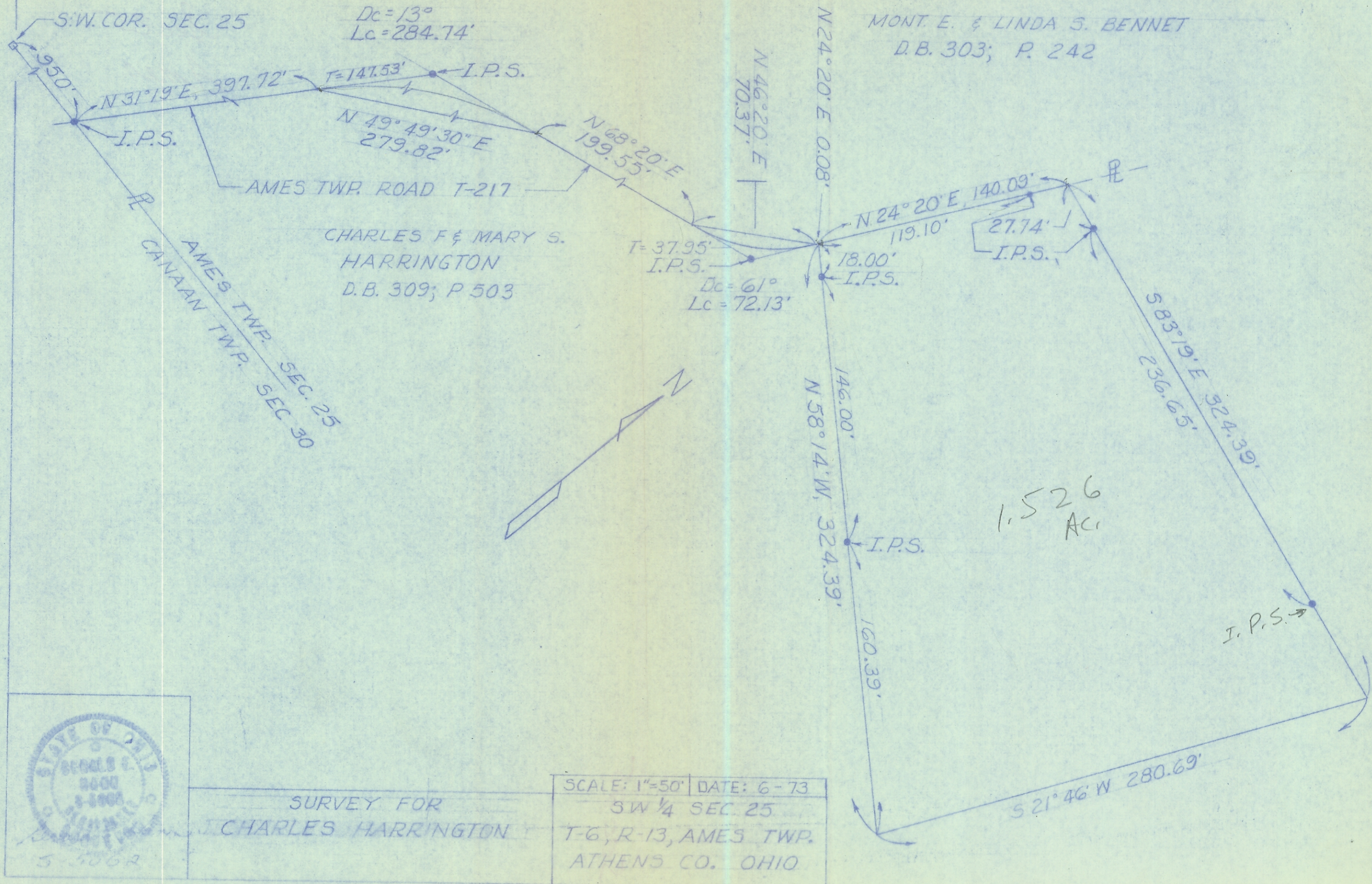

SURVEY FOR
 CHARLES HARRINGTON

SCALE: 1"=50'	DATE: 6-73
SW 1/4 SEC. 25	
T-6, R-13, AMES TWP.	
ATHENS CO. OHIO	

Steve