

Description of Parcel No. 15

Situated in the State of Ohio, County of Athens, Township of Ames, being in Section 29, Range 13 West, Township 6 North, of "The Ohio Company First Purchase", and being bounded and described as follows:

Commencing for reference at an iron pin found at the southeast corner of Section 29 (Note: Reference bearing on the east line of the southwest quarter of Section 29 used as North 01°37'23" East.);

thence, with the west line of Section 23, the east line of Section 29, the east line of a 140.89 acres tract as conveyed to Denny A. Keaton by Official Records Volume 68, Page 409 (Third Tract), and the west line of a 46.33 acres tract as conveyed to Philip M. and Elizabeth I. Linscott by Deed Volume 334, Page 761 and Deed Volume 369, Page 103 of the Athens County Recorder's Office, North 01°37'23" East a distance of 1,997.51 feet to an unmarked stone found at the northeast corner of said Keaton property;

thence, with the north line of said Keaton property, the following two courses:

- (1) South 47°58'30" West a distance of 440.00 feet to an iron pin set;
- (2) thence North 82°46'20" West a distance of 770.07 feet to an iron pin set, being THE TRUE POINT OF BEGINNING for this description;

thence, from said Point of Beginning continuing with the north line of said Keaton property, North 82°46'20" West a distance of 400.00 feet to an iron pin set;

thence, with an easterly line of said Keaton property and the east line of a 1.00 acre tract as conveyed to Mogel Mayles by Official Records Volume 76, Page 905 of the Athens County Recorder's Office, North 03°11'03" West a distance of 966.50 feet to a point in the centerline of County Road No. 94 (Swett Hollow Road), passing through an iron pin set at a distance of plus 941.54 feet;

thence, with the centerline of County Road No. 94, the following five courses:

- (1) North 80°41'10" East a distance of 28.83 feet to a point;
- (2) thence North 83°50'16" East a distance of 39.44 feet to a point;
- (3) thence South 81°10'17" East a distance of 178.40 feet to a point;

Description checked for
Mathematical Accuracy
ATHENS COUNTY
ENGINEER'S OFFICE
BY: Brenda King
DATE: 4-24-95

AMS# 29
57

Description of Parcel No. 15

(4) thence South $88^{\circ}36'35''$ East a distance of 26.59 feet to a point;

(5) thence North $78^{\circ}04'21''$ East a distance of 65.44 feet to a point;

thence, leaving the road, South $06^{\circ}33'04''$ East a distance of 1,016.37 feet to the Point of Beginning, passing through two iron pins set at distances of plus 43.00 feet and plus 143.00 feet, respectively;

containing 8.214 acres, more or less.

Subject to all legal right-of-ways, easements, restrictions, reservations, and zoning regulations of record.

Subject to the right-of-way of County Road No. 94.

Subject to the 100 year Flood Plain restrictions, if applicable.

Subject to a 50.00 feet wide easement being reserved unto the grantor, his heirs, and/or assigns, forever. Said easement is for the purposes of running utilities to other parcels of land on or near County Road No. 94. Said easement runs in an east-west direction across the north end of the above described property with the north line of said easement being the centerline of County Road No. 94. Containing 0.389 acres, more or less, of easement.

Subject to any facts that may be disclosed in a full and accurate title search.

All iron pins set are $1/2''$ x 30" rebar capped and labeled "Claus 6456".

The bearings in this description are for angle calculations only and are based on the east line of the southeast quarter of the southeast quarter of Section 29 used as an assumed bearing of North $01^{\circ}37'23''$ East.

The above description prepared by Roger W. Claus, Registered Surveyor No. 6456, based on a new survey of April 17, 1995.

Prior Deed: Official Records Volume _____, Page _____.

SURVEY PLAT

for
BRUNER LAND CO.

Situated in the State of Ohio, County of ATHENS, Township of AMES, being IN SECTIONS 23 AND 24

Range 13 West, Township 6 North, of "The Ohio Company First Purchase"

PERTINENT DOCUMENTS

- (1) All deeds as shown.
- (2) County tax maps.
- (3) U.S.G.S. quadrangle map JACKSONVILLE.
- (4) Survey plat by KENNETH E. HIGHLAND.
- (5) Survey plat by WILLIAM M. WATKINS (C.M.H.T.)
- (6) Survey plat by PAUL F. EDWARDS.
- (7) U. H. GREGORY & WRIGHT.
- (8)
- (9)

Subject to all legal right-of-ways, easements, restrictions, reservations, and zoning regulations of record. Subject to 100 year Flood Plain restrictions, if applicable. Subject to any facts that may be disclosed in a full and accurate title search.

- = IRON PIN SET AT MARKED STONE FOUND
- = 1/2" iron pin set capped "Claus 6456"
- = iron pin found uncapped.
- = iron pin found capped
- = iron pin found capped
- = marked stone found.
- = un-marked stone found.
- = survey angle point.
- = railroad spike set.
- = railroad spike found.
- = tree with wire found.
- = existing property lines.
- = fence evidence found.
- = lines of this survey.



CLAUS SURVEYING
ROGER W. CLAUS, P.S.
(614) 567-3168
33310 TH 2065
Lewisville, Ohio 43754



SURVEYOR'S CERTIFICATION
I HEREBY CERTIFY THAT THIS PLAT IS TRUE AND CORRECT TO THE BEST OF MY KNOWLEDGE AND THAT IT WAS PREPARED FROM AN ACTUAL FIELD SURVEY OF THE PREMISES.

May 14, 1995
Roger W. Claus
Roger W. Claus, P.S. 6466
33310 TH 2065
Lewisville, Ohio 43754
(614) 567-3168

DATE	REVISIONS

Sec. 24
Sec. 23

30 24
29 23



The bearings on this plat are for angle calculations only and are based on THE EAST LINE OF THE E. 1/4 OF SE. 1/4 OF SEC. 23, used as N 01° 37' 23" E

SCALE 1" = 200 FT.

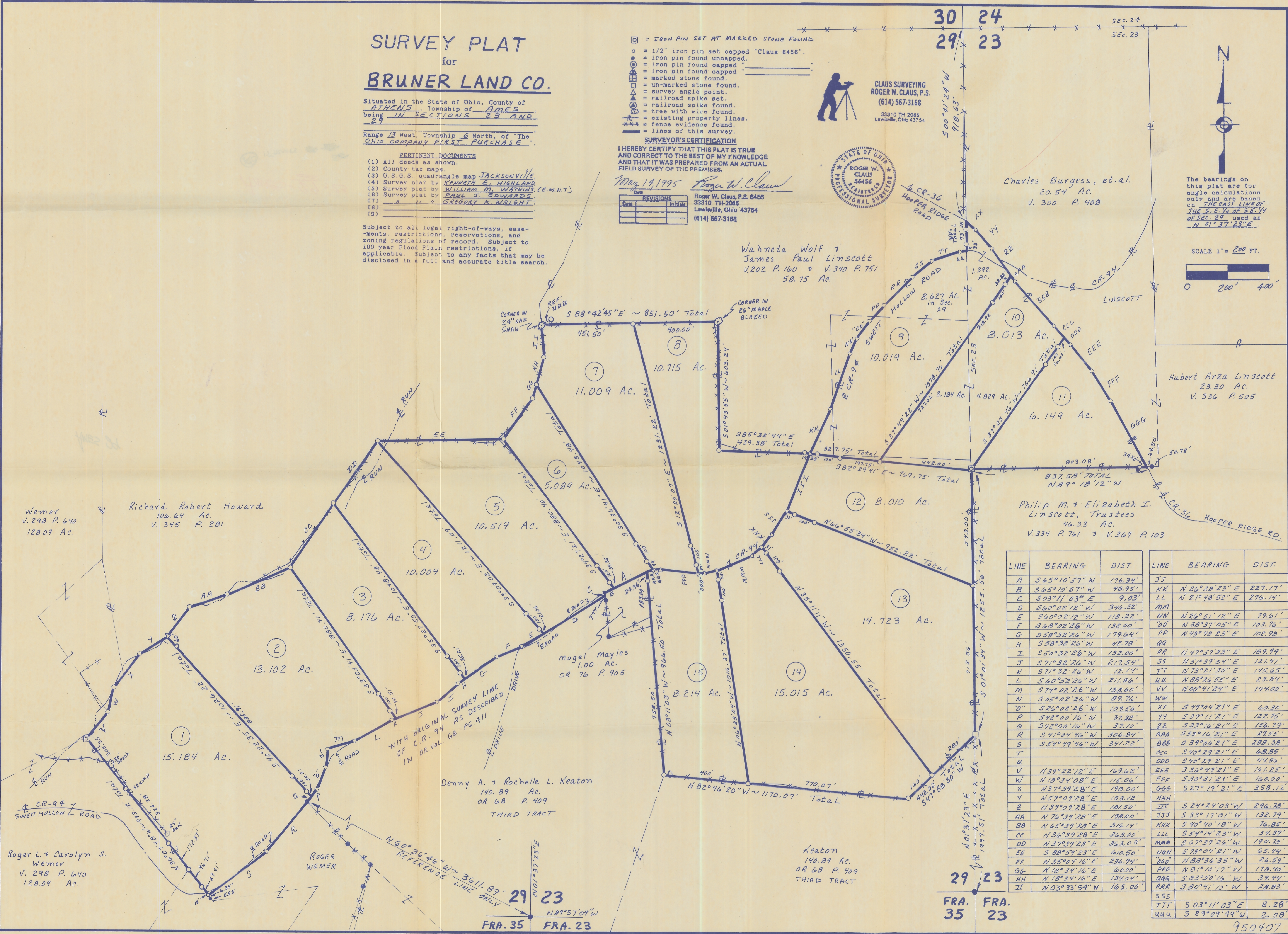
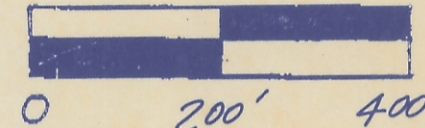

LINE	BEARING	DIST.	LINE	BEARING	DIST.
A	S 65° 10' 57" W	176.34'	JJ	N 26° 20' 23" E	227.17'
B	S 65° 10' 57" W	48.95'	KK	N 21° 40' 52" E	276.14'
C	S 03° 11' 03" E	9.03'	LL	N 38° 37' 05" E	103.76'
D	S 60° 02' 12" W	346.22'	MM	N 73° 40' 23" E	102.90'
E	S 60° 02' 12" W	118.22'	NN	N 26° 51' 12" E	79.61'
F	S 68° 02' 26" W	132.00'	OO	N 38° 37' 05" E	103.76'
G	S 58° 32' 26" W	179.64'	PP	N 73° 40' 23" E	102.90'
H	S 58° 32' 26" W	42.78'	QQ	N 47° 57' 33" E	189.99'
I	S 50° 32' 26" W	132.00'	RR	N 51° 39' 04" E	121.41'
J	S 71° 32' 26" W	217.54'	SS	N 73° 21' 30" E	115.65'
K	S 71° 32' 26" W	12.14'	TT	N 88° 26' 55" E	23.84'
L	S 60° 52' 26" W	211.86'	UU	N 00° 41' 24" E	144.00'
M	S 74° 02' 26" W	138.60'	VV	S 49° 04' 21" E	60.30'
N	S 05° 02' 26" W	89.76'	YY	S 39° 11' 21" W	122.75'
O	S 26° 02' 26" W	109.56'	ZZ	S 33° 16' 21" E	156.79'
P	S 42° 00' 16" W	37.10'	AAA	S 39° 06' 21" E	289.55'
Q	S 42° 00' 16" W	37.10'	BBB	S 39° 06' 21" E	289.55'
R	S 41° 04' 46" W	306.84'	CCC	S 40° 29' 21" E	68.85'
S	S 51° 49' 46" W	391.22'	DDD	S 40° 29' 21" E	44.86'
T			EEE	S 36° 49' 21" E	161.25'
U			FFF	S 30° 31' 21" E	160.00'
V	N 39° 22' 12" E	169.62'	GGG	S 27° 19' 21" E	358.12'
W	N 18° 34' 08" E	115.06'	HHH		
X	N 37° 39' 28" E	178.00'	III	S 24° 24' 03" W	296.78'
Y	N 59° 09' 28" E	153.12'	JJJ	S 33° 17' 01" W	132.79'
Z	N 39° 09' 28" E	181.50'	KKK	S 40° 40' 18" W	76.85'
AA	N 76° 39' 28" E	188.00'	LLL	S 54° 04' 23" W	54.39'
BB	N 65° 39' 28" E	316.14'	MMM	S 67° 39' 26" W	190.70'
CC	N 36° 39' 28" E	363.00'	NNN	S 78° 04' 21" W	65.94'
DD	N 37° 39' 28" E	363.00'	OOO	N 88° 36' 35" W	26.59'
EE	S 88° 59' 23" E	610.50'	PPP	N 81° 10' 17" W	178.40'
FF	N 35° 04' 16" E	236.94'	QQQ	S 83° 50' 16" W	39.94'
GG	N 18° 34' 16" E	60.00'	RRR	S 80° 41' 10" W	28.83'
HH	N 18° 34' 16" E	134.04'	SSS		
II	N 03° 33' 54" W	165.00'	TTT	S 03° 11' 03" E	8.28'
			UUU	S 89° 09' 49" W	2.08'

950407