

P.O.B.  
 BEARS NORTH 89.71 FEET  
 AND EAST 187.73 FEET  
 FROM THE SOUTH-WEST  
 CORNER OF SECTION 32,  
 AMES TOWNSHIP

SECTION 2, DOVER TWP.  
 SECTION 1, DOVER TWP.

SECTION 32, AMES TWP.  
 SECTION 31, AMES TWP.

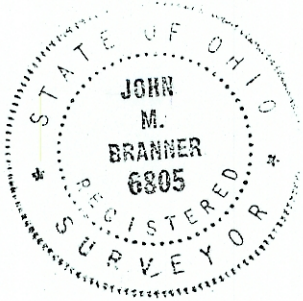
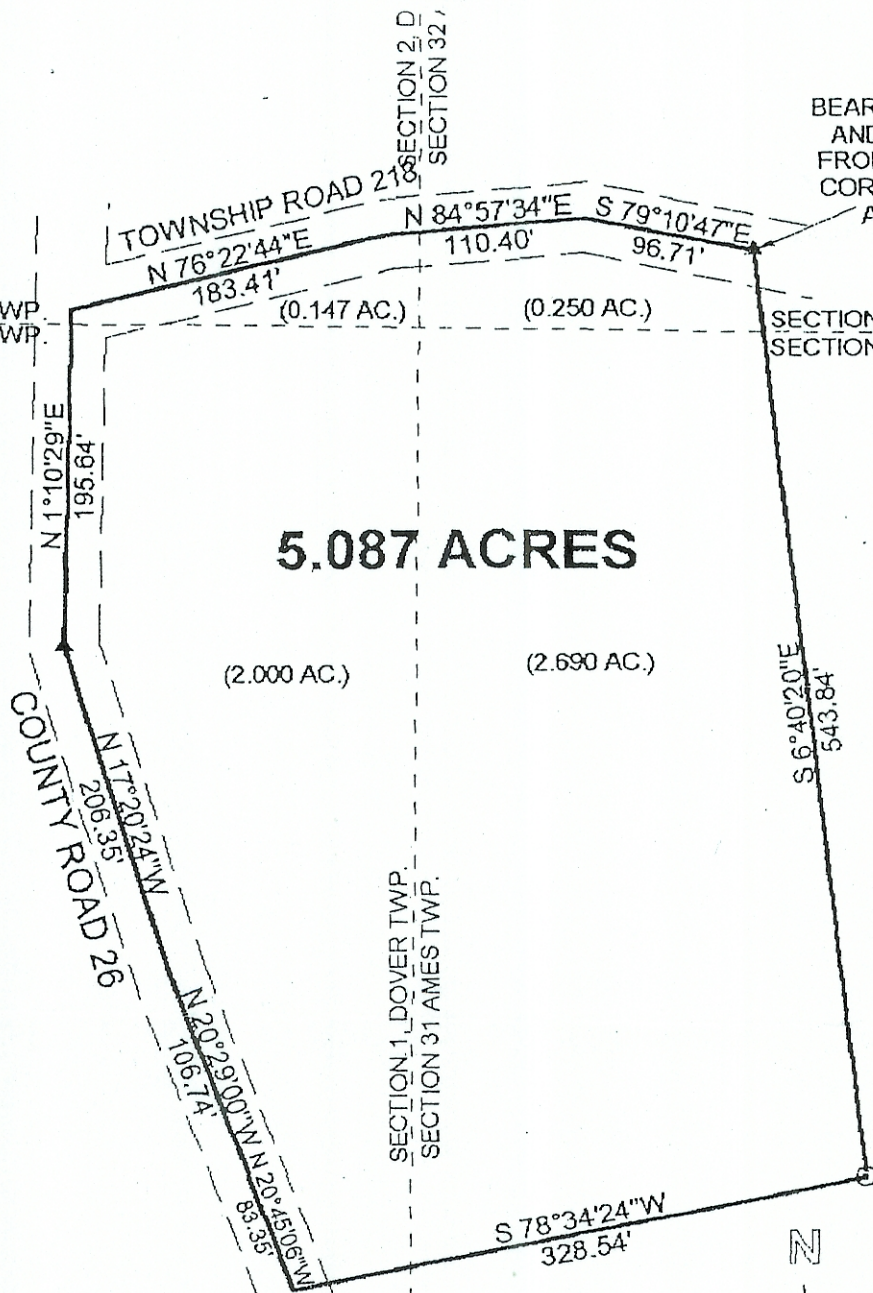

Description checked for  
 Mathematical Accuracy  
 ATHENS COUNTY  
 ENGINEER'S OFFICE  
 BY: S. Blausen  
 DATE: 8-27-98

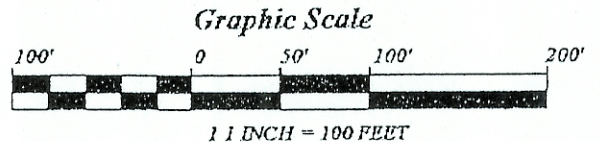
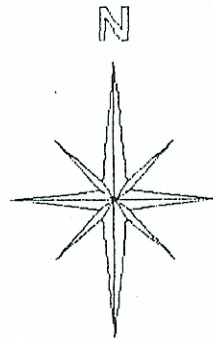

SURVEY OF A 5.087 ACRE TRACT  
 SECTIONS 1 & 2, T. 10, R. 14, DOVER TOWNSHIP ▲  
 SECTIONS 31 & 32, T. 6, R. 13, AMES TOWNSHIP ○  
 ATHENS COUNTY, OHIO  
 BASED ON A SURVEY COMPLETED FEBRUARY 1992

▲ = EXISTING RAIL ROAD SPIKE  
 ○ = EXISTING IRON PIN

BEARINGS ARE BASED ON PREVIOUS  
 SURVEYS AND ARE USED TO  
 DENOTE ANGLES ONLY

John M. Branner  
 JOHN M. BRANNER P.S. 6805  
 12500 N PFACH RIDGE ROAD