

(HW) NW

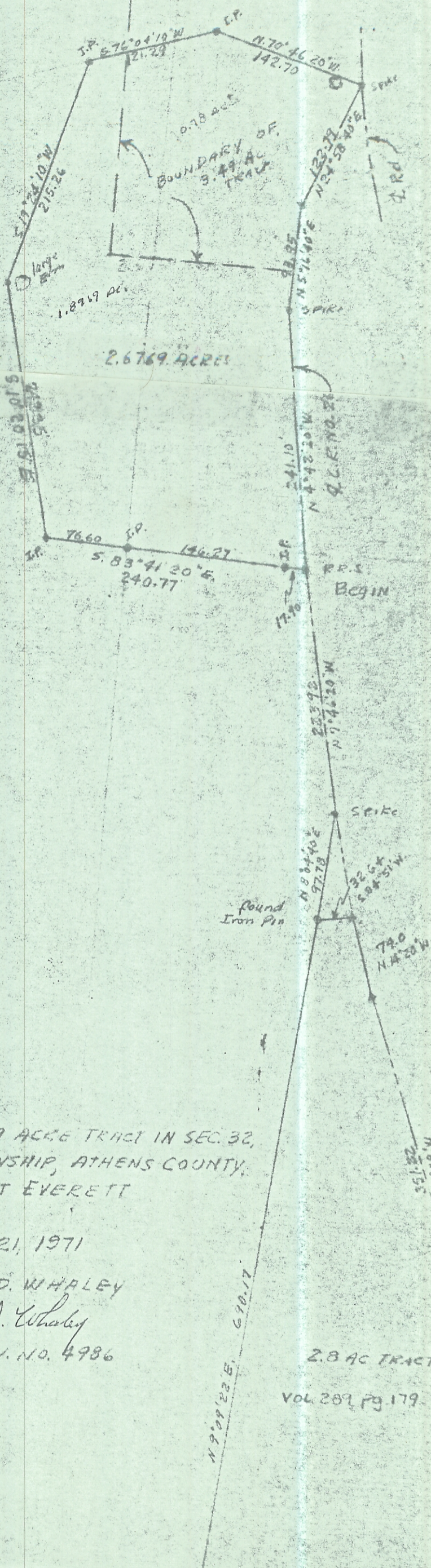

2.6769 ACRES

BOUNDARY OF 3.43 AC TRACT

RR.S BEGIN

Round Iron Pin

Spike

2.8 AC TRACT

VOL 202 PG 179

SCALE 1"

SURVEY OF A 2.6769 ACRES TRACT IN SEC. 32, T.6, R. 13, AMES TOWNSHIP, ATHENS COUNTY, OHIO for ROBERT EVERETT

SURVEYED JUNE 21, 1971

by HAROLD D. WHALEY
Harold D. Whaley
REG. SURV. NO. 4986