

Sec 34
Ames
312-691

Sec. 34

N 76° 30' W
438.37'

Iron Pin



SCALE 1"=100

8.449 ACRES

DOVER TWP.
AMES TWP.
S 6° 03' 40" W
883.80'

N 6° 03' 40" E
809.50'

SURVEY OF 8.449 ACRES IN THE S.W. QUARTER OF SEC. 34,
T. 6, R. 13, AMES TOWNSHIP, ATHENS COUNTY, OHIO
for ROBERT DEHMANN

SURVEYED DEC. 14, 1972 by HAROLD D. WHALEY

Harold D. Whaley
REG. SURV. NO. 4986

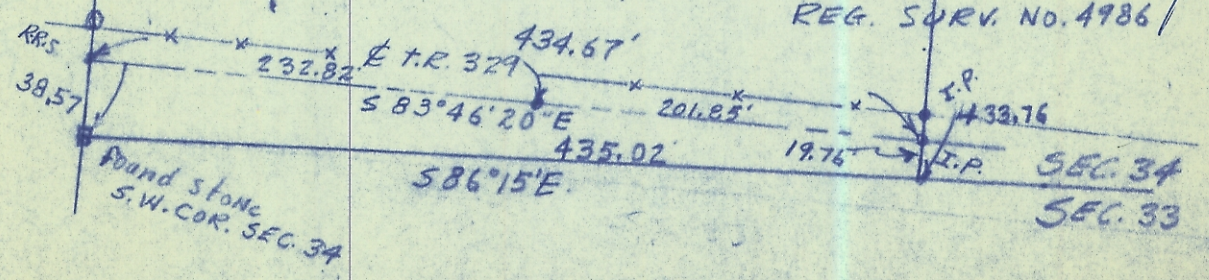

8.449 ac
SW