

Sayers Parcel 4-A

Description of 10.542 acres

Situated in Section 36, Town 6, Range 13, Ames Township, Athens County, Ohio and being more particularly described as follows;

Commencing at a stone found on the northwest corner of Said Section 36; thence along the north of said section S 88°28'03" E 1654.75 feet to an iron pin found; thence leaving the section line S 36°26'45" E 373.51 feet to an iron pin found; thence N 61°18'14" E 385.19 feet to an iron pin found in North LaFollette Road; thence along the center of said road S 1°33'10" W 855.68 feet to an iron pin set in the intersection of North LaFollette Road and North Concord Road; thence continuing S 1°33'10" W 1110.81 feet to an iron pin set; thence N 88°26'50" W 350.00 feet to an iron pin set at the point of beginning of the tract herein described; thence continuing N 88°26'50" W 464.21 feet to an iron pin set; thence S 51°38'20" W 521.40 feet (passing an iron pin set at 491.40 feet) to an point in Township Road 334; thence along said road N 60°18'06" W 447.29 feet; thence leaving the road N 51°38'20" E 728.01 feet (passing an iron pin set at 30.00 feet) to an iron pin set thence S 88°26'50" E 700.14 feet to an iron pin set; thence S 1°33'10" W 343.56 feet to the point of beginning containing 10.542 acres.

Prior deed reference Volume 369, Page 695 Athens County Deed Records.

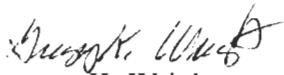

Gregory K. Wright
Registered Suveyor S-6535
11684 Channingway Blvd
The Plains, Ohio 45780

Description checked for
Mathematical Accuracy
ATHENS COUNTY
ENGINEER'S OFFICE
BY: S. Blausen
DATE: 6-30-98

71

Morgan County
Athens County
Northwest Corner Section 36

Parcel 4-A
Survey of 10.542 Acres
Situated in Section 36,
Town 6, Range 13, Ames
Township, Athens County,
Ohio
Surveyed June 1998

Gregory K. Wright
Gregory K. Wright

- = Iron Pin Found
- = Iron Pin Set
- = Stone Found

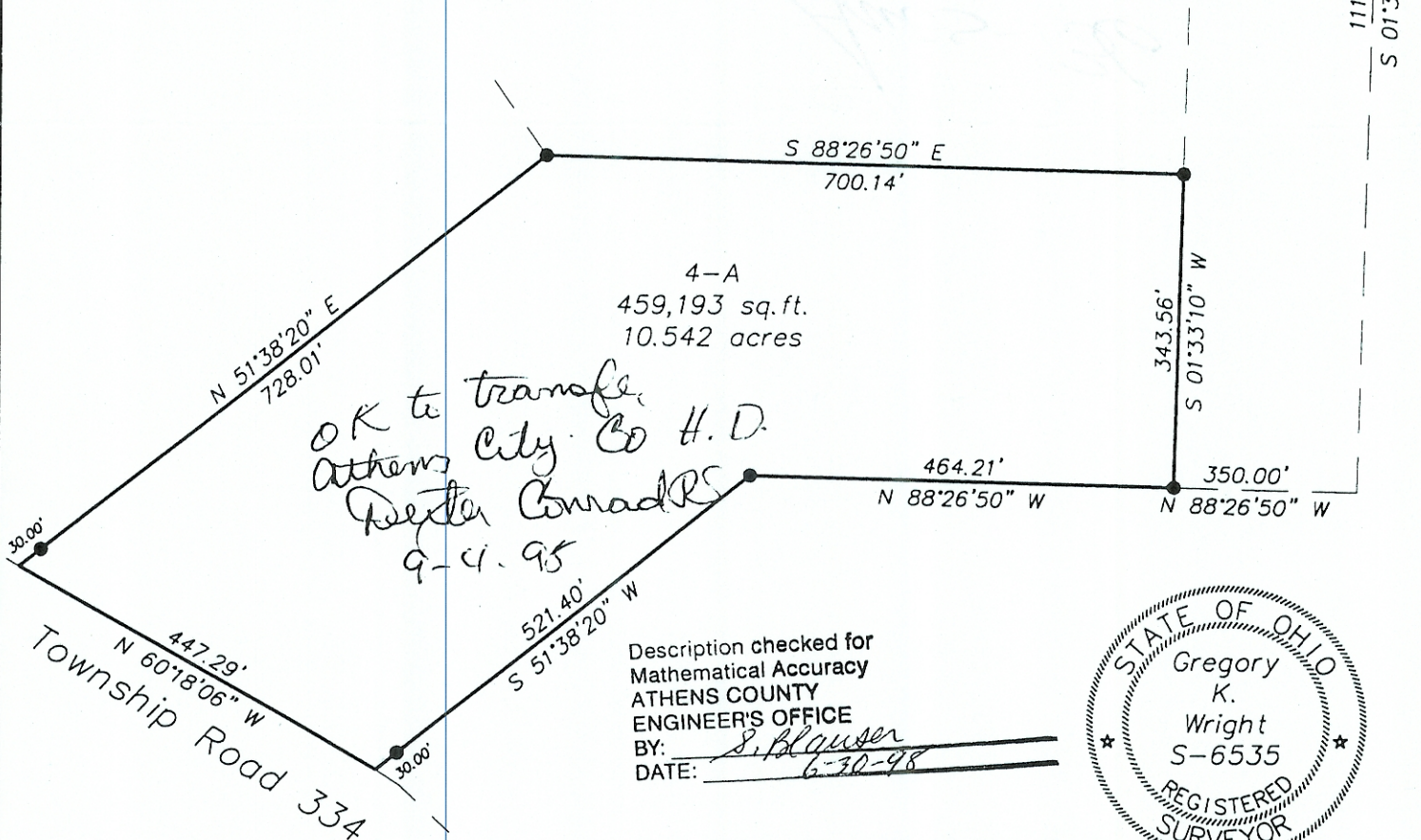

GRAPHIC SCALE



(IN FEET)
1 inch = 200 ft.