

Sayers Parcel 6-A

Description of 12.056 acres

Situated in Section 36, Town 6, Range 13, Ames Township, Athens County, Ohio and being more particularly described as follows;

Commencing at a stone found on the northwest corner of Said Section 36; thence along the north of said section S 88°28'03" E 1654.75 feet to an iron pin found; thence leaving the section line S 36°26'45" E 373.51 feet to an iron pin found; thence N 61°18'14" E 385.19 feet to an iron pin found in North LaFollette Road; thence S 1°33'10" W 2366.48 feet to an iron pin set at the point of beginning of the tract herein described; thence continuing S 1°33'10" W 775.21 feet to an iron pin set (passing a stone found at 221.35 feet); thence N 88°43'27" W 351.61 feet to an iron pin set; thence N 1°33'10" E 292.32 feet to an iron pin set; thence N 88°26'50" W 401.32 feet (passing an iron pin set at 371.32 feet) to a point in Township Road 334; thence along the center of said road N 33°21'42" W 345.56 feet; thence N 35°15'44" W 50.38 feet; thence leaving the road N 51°38'20" E 250.75 feet (passing an iron pin set at 30.00 feet) to an iron pin set; thence S 88°26'50" E 788.57 feet to the point of beginning containing 12.056 acres.

Prior deed reference Volume 369, Page 695 Athens County Deed Records.

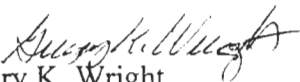
Gregory K. Wright
Registered Suveyor S-6535
11684 Channingway Blvd
The Plains, Ohio 45780

Description checked for
Mathematical Accuracy
ATHENS COUNTY
ENGINEER'S OFFICE
BY: S. Blausen
DATE: 6-30-98

80

Morgan County
Athens County
Northwest Corner Section 36

S 88°28'03" E
1654.75'

S 36°26'45" E
373.51'

N 61°18'14" E
385.19'

S 01°33'10" W
2366.48'

Parcel 6-A
Survey of 12.056 Acres
Situated in Section 36,
Town 6, Range 13, Ames
Township, Athens County,
Ohio

Surveyed June 1998

- = Iron Pin Found
- = Iron Pin Set
- = Stone Found

Gregory K. Wright
Gregory K. Wright

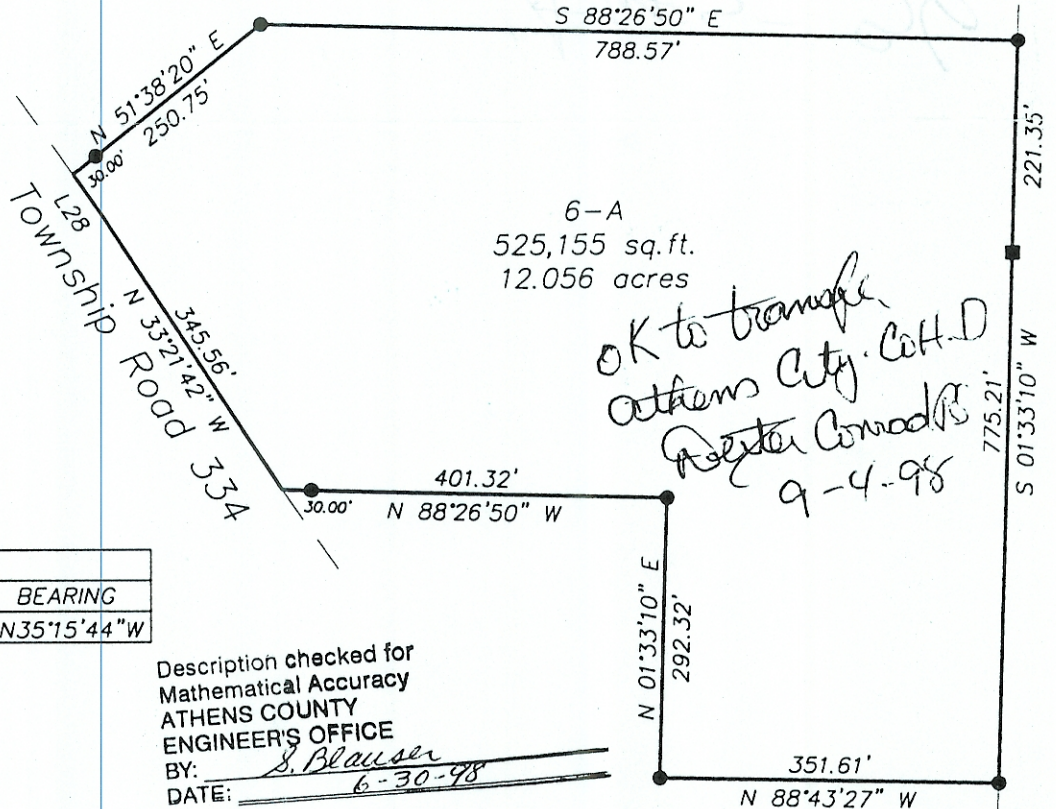

L28
Township Road 33A
N 51°38'20" E 250.75'
N 35°21'42" W 345.56'

LINE TABLE		
LINE	LENGTH	BEARING
L28	50.38	N35°15'44"W

Description checked for
Mathematical Accuracy
ATHENS COUNTY
ENGINEER'S OFFICE
BY: *S. Blausen*
DATE: *6-30-98*



GRAPHIC SCALE



(IN FEET)
1 inch = 200 ft.