

Sayers Parcel 4-B Revised 6-19-98

Description of 18.792 acres

Situated in Section 36, Town 6, Range 13, Ames Township, Athens County, Ohio and being more particularly described as follows;

Commencing at a stone found on the northwest corner of Said Section 36; thence along the north of said section S 88°28'03" E 463.55 feet to an iron pin set at the point of beginning of the tract herein described; thence continuing S 88°28'03" E 485.57 feet to an iron pin set; thence leaving the section line S 1°31'57" W 803.54 feet to an iron pin set; thence S 38°09'36" E 594.56 feet (passing an iron pin set at 564.56 feet) to a point in the center of North Concord Road; thence along the center of said road S 55°50'01" W 40.45 feet; thence S 56°55'48" W 140.42 feet; thence S 61°23'52" W 176.04 feet; thence S 55°24'32" W 99.93 feet; thence S 49°58'55" W 155.27 feet; thence leaving the road N 34°15'34" W 628.72 feet (passing an iron pin set at 30.00 feet) to an iron pin set; thence N 1°31'57" E 1104.67 feet to the point of beginning containing 18.792 acres.

Prior deed reference Volume 369, Page 695 Athens County Deed Records.

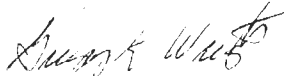

Gregory K. Wright
Registered Surveyor S-6535
11684 Channingway Blvd
The Plains, Ohio 45780

Description checked for
Mathematical Accuracy
ATHENS COUNTY
ENGINEER'S OFFICE
BY: S. Blausen
DATE: 7-1-98

96

Morgan County
Athens County
Northwest Corner Section 36

Parcel 4-B
Survey of 18.517 Acres
Situated in Section 36,
Town 6, Range 13, Ames
Township, Athens County,
Ohio
Surveyed June 1998

Gregory K. Wright
Gregory K. Wright

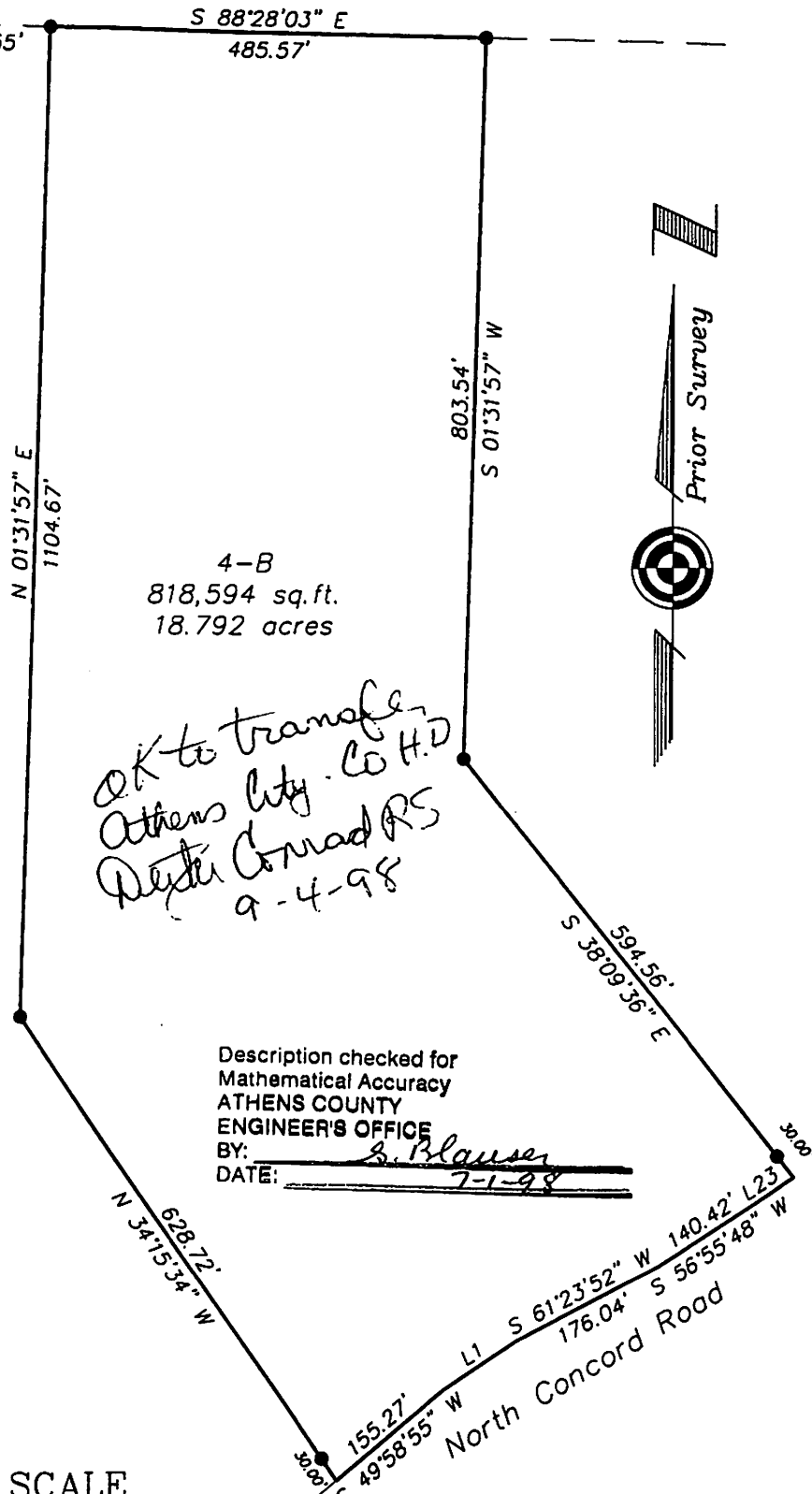

4-B
818,594 sq. ft.
18.792 acres

*OK to transfer
Athens City - Co H.D.
Dexter Conrad RS
9-4-98*

Description checked for
Mathematical Accuracy
ATHENS COUNTY
ENGINEER'S OFFICE
BY: *S. Blausen*
DATE: 7-1-98

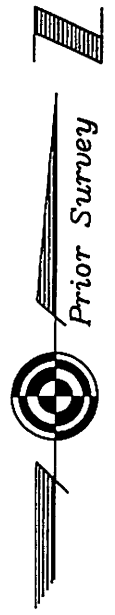

LINE TABLE		
LINE	LENGTH	BEARING
L1	99.93	S55°24'32"W
L2	82.61	S56°35'34"W
L3	47.26	S70°34'23"W
L4	49.12	S75°20'24"W
L5	65.40	S88°44'24"W
L6	99.31	S88°43'57"W
L7	57.26	S74°00'19"W
L8	36.51	S74°00'19"W
L9	101.73	S60°46'42"W
L10	31.72	S56°55'48"W
L11	41.28	S49°58'55"W
L12	103.32	S50°37'31"W
L23	40.45	S55°50'01"W

GRAPHIC SCALE



(IN FEET)
1 inch = 200 ft.

- = Iron Pin Found
- = Iron Pin Set
- = Stone Found