

Sayers Parcel 5-B

Description of 5.212 acres

Situated in Section 36, Town 6, Range 13, Ames Township, Athens County, Ohio and being more particularly described as follows;

Commencing at a stone found on the northwest corner of Said Section 36; thence along the north of said section S 88°28'03" E 1654.75 feet to an iron pin found at the point of beginning of the tract herein described; thence leaving the section line S 36°26'45" E 373.51 feet to an iron pin found; thence N 61°18'14" E 385.19 feet to an iron pin found in North LaFollette Road; thence along the center of said road S 1°33'10" W 480.00 feet to an iron pin set; thence leaving the road N 88°26'50" W 562.69 feet to an iron pin set; thence N 1°33'10" E 580.30 feet to the point of beginning containing 5.212 acres

Prior deed reference Volume 369, Page 695 Athens County Deed Records.

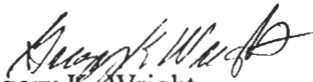

Gregory K. Wright
Registered Suveyor S-6535
11684 Channingway Blvd
The Plains, Ohio 45780

Description checked for
Mathematical Accuracy
ATHENS COUNTY
ENGINEER'S OFFICE
BY: S. Blausa
DATE: 7-1-98

Morgan County
Athens County
Northwest Corner Section 36

S 88°28'03" E
1654.75'

Parcel 5-B
Survey of 5.212 Acres
Situated in Section 36,
Town 6, Range 13, Ames
Township, Athens County,
Ohio
Surveyed June 1998

Gregory K. Wright
Gregory K. Wright

LINE TABLE		
LINE	LENGTH	BEARING
L1	99.93	S55°24'32"W
L2	82.61	S56°35'34"W
L3	47.26	S70°34'23"W
L4	49.12	S75°20'24"W
L5	65.40	S88°44'24"W
L6	99.31	S88°43'57"W
L7	57.26	S74°00'19"W
L8	36.51	S74°00'19"W
L9	101.73	S60°46'42"W
L10	31.72	S56°55'48"W
L11	41.28	S49°58'55"W
L12	103.32	S50°37'31"W

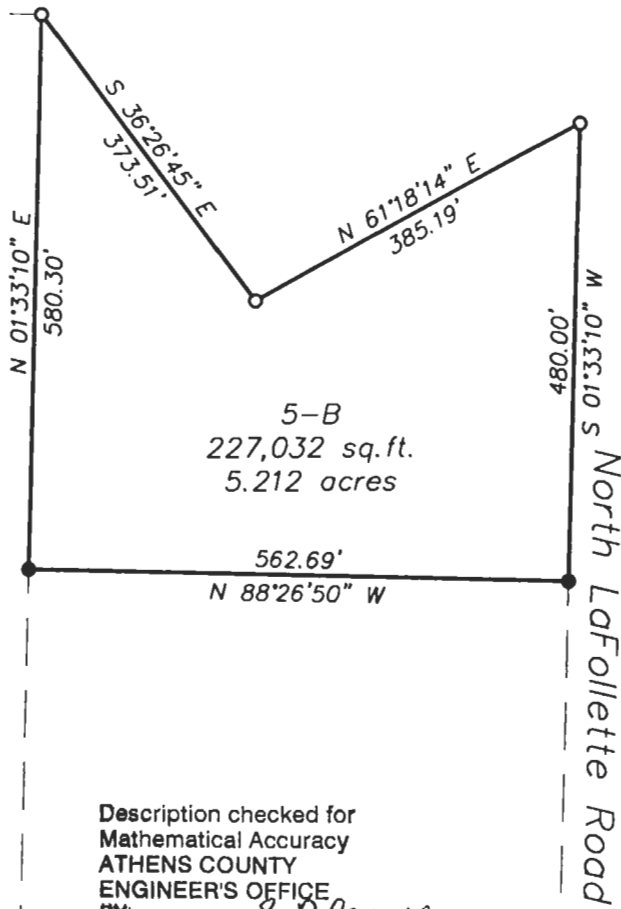

Description checked for
Mathematical Accuracy
ATHENS COUNTY
ENGINEER'S OFFICE
BY: *S. Blausey*
DATE: *7-1-98*

- = Iron Pin Found
- = Iron Pin Set
- = Stone Found

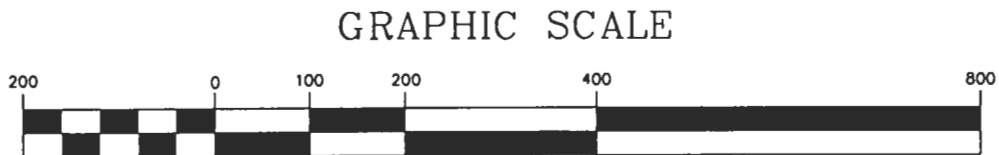

(IN FEET)
1 inch = 200 ft.

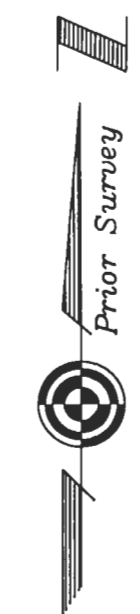

102