

Sayers Parcel 6-B

Description of 5.627 acres

Situated in Section 36, Town 6, Range 13, Ames Township, Athens County, Ohio and being more particularly described as follows;

Commencing at a stone found on the northwest corner of Said Section 36; thence along the north of said section S 88°28'03" E 1654.75 feet to an iron pin found; thence leaving the section line S 36°26'45" E 373.51 feet to an iron pin found; thence N 61°18'14" E 385.19 feet to an iron pin found in North LaFollette Road; thence along the center of said road S 1°33'10" W 480.00 feet to an iron pin set at the point of beginning of the tract herein described; thence continuing S 1°33'10" W 375.68 feet to an iron pin set in the intersection of North LaFollette Road and North Concord Road; thence along the center of North Concord Road S 56°35'34" W 82.61 feet; thence S 70°34'23" W 47.26 feet; thence S 75°20'24" W 49.12 feet; thence S 88°44'24" W 65.40 feet; thence N 79°14'26" W 187.01 feet; thence S 88°43'57" W 99.31 feet; thence S 74°00'19" W 57.26 feet; thence leaving the road N 1°33'10" E 449.08 feet (passing an iron pin set at 30.00 feet) to an iron pin set; thence S 88°26'50" E 562.69 feet to the point of beginning containing 5.627 acres.

Prior deed reference Volume 369, Page 695 Athens County Deed Records.

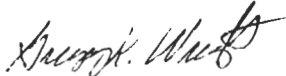

Gregory K. Wright  
Registered Suveyor S-6535  
11684 Channingway Blvd  
The Plains, Ohio 45780

Description checked for  
Mathematical Accuracy  
ATHENS COUNTY  
ENGINEER'S OFFICE  
BY: S. Blause  
DATE: 7-1-98

105

Morgan County  
Athens County  
Northwest Corner Section 36

S 88°28'03" E  
1654.75'

S 36°26'45" E  
373.51'

N 61°18'14" E  
385.19'

Parcel 6-B  
Survey of 5.627 Acres  
Situated in Section 36,  
Town 6, Range 13, Ames  
Township, Athens County,  
Ohio  
Surveyed June 1998

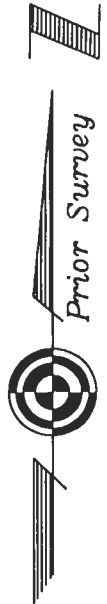

*Gregory K. Wright*  
Gregory K. Wright

LINE TABLE		
LINE	LENGTH	BEARING
L1	99.93	S55°24'32"W
L2	82.61	S56°35'34"W
L3	47.26	S70°34'23"W
L4	49.12	S75°20'24"W
L5	65.40	S88°44'24"W
L6	99.31	S88°43'57"W
L7	57.26	S74°00'19"W
L8	36.51	S74°00'19"W
L9	101.73	S60°46'42"W
L10	31.72	S56°55'48"W
L11	41.28	S49°58'55"W
L12	103.32	S50°37'31"W

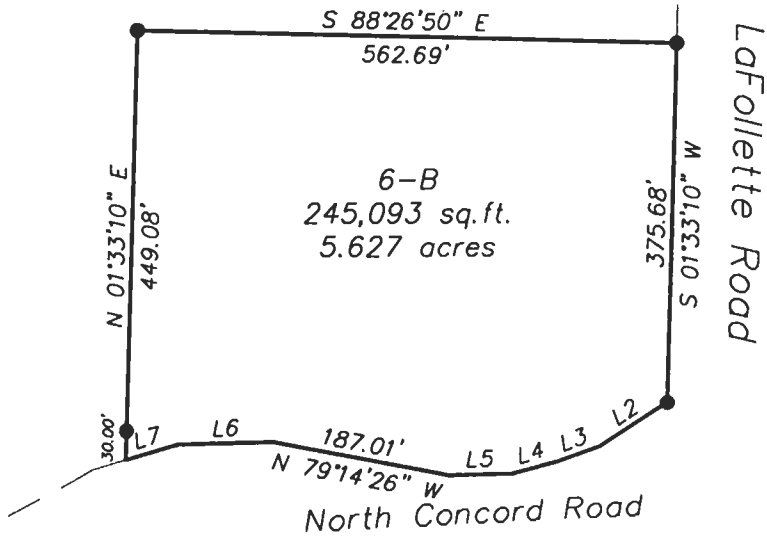

- = Iron Pin Found
- = Iron Pin Set
- = Stone Found

Description checked for  
Mathematical Accuracy  
ATHENS COUNTY  
ENGINEER'S OFFICE  
BY: *S. Blaus*  
DATE: *7-1-98*

GRAPHIC SCALE



( IN FEET )  
1 inch = 200 ft.



106