

# SOUTHEASTERN LAND SURVEYS

LEONARD F. SWOYER  
REGISTERED PROFESSIONAL LAND SURVEYOR

3428 Pleasant Hill Road  
Athens, Ohio 45701  
614/593-8701

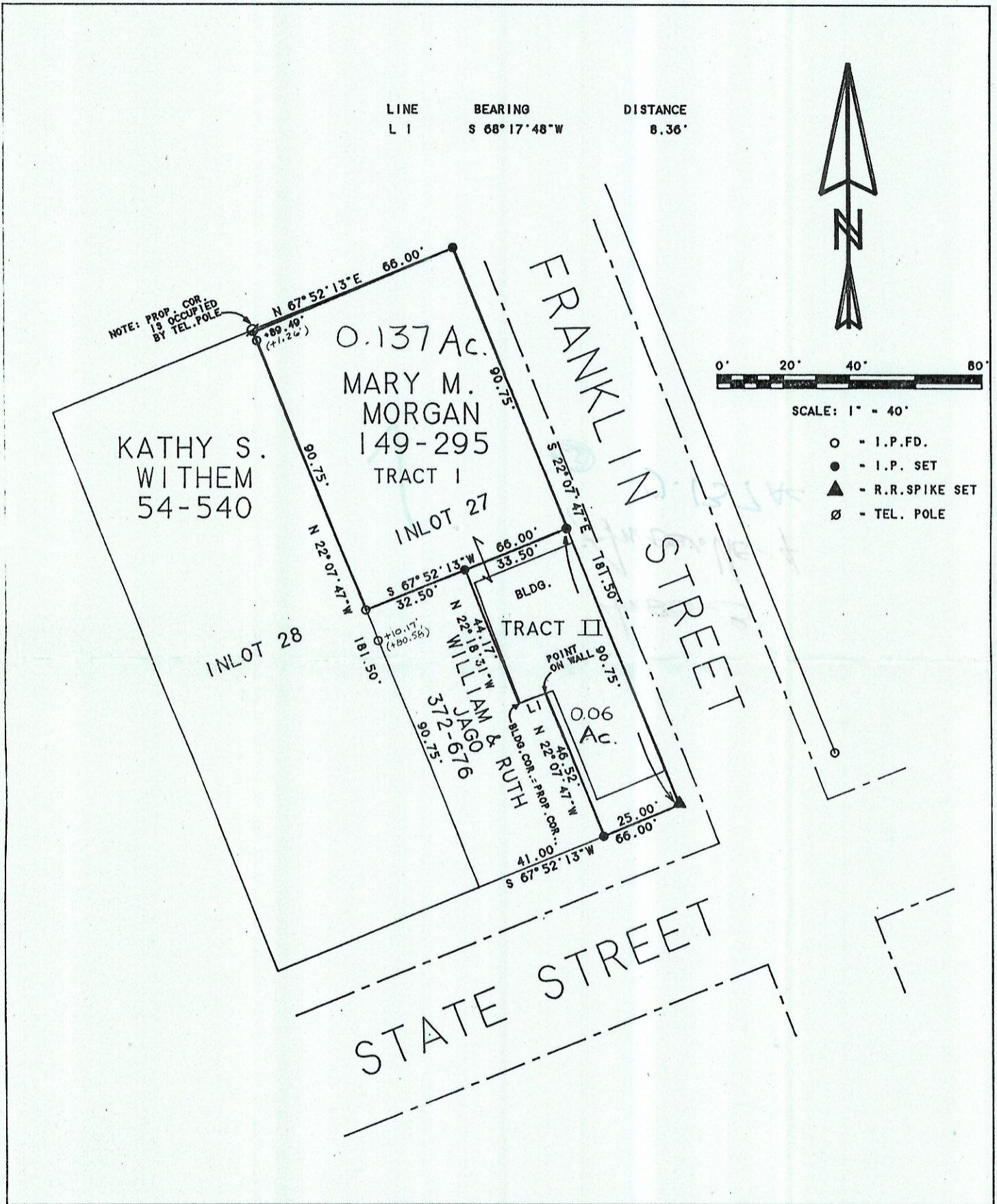

Plat of Retracement Survey of Part Inlot 27 Scale 1" = 40'

Surveyed for Mary Morgan Date 5/06/94

Subdivision Inlot 27

Township Ames Section 3 Town 6 Range 13

Corporation Village Amesville County Athens State Ohio

*Leonard Swoyer Jr.*

Leonard F. Swoyer Jr. Reg. Prof. Land Surveyor No. 6765