

**MASSEY 0.14 ACRE PARCEL**

Situated in Ames Township, Athens County, State of Ohio and being in Section 3, Town 6 North, Range 13 West of the Ohio Company's Purchase and being described as follows: beginning at an iron point set, said point being N 2°25'04" W, a distance of 45.37' from the Southwest corner of Lot 11 in the Village of Amesville;

thence N 2°25'04" W, a distance of 45.38' to an iron pin set;

thence N 87°35'47" E, a distance of 136.00' to an iron pin set;

thence S 2°25'04" E, a distance of 45.38' to an iron pin set;

thence S 87°35'47" W, a distance of 136.00' to the POINT OF BEGINNING, passing an iron pin set at 126.00' for reference, said described tract containing 0.14 Acres, more or less, excepting all legal easements and rights of way.

Reference Deeds: Volume 376, Page 763.

Bearings are assumed and are for angle measurement only.

The above description is based on a survey in June 2000 by E & E Borderline Surveying, Robert R. Eason, Ohio P.S. No. 7033.

Description checked for  
Mathematical Accuracy  
ATHENS COUNTY  
ENGINEER'S OFFICE  
BY: *S. Blause*

**000104**

# PLAT OF SURVEYS FOR THE VILLAGE OF AMESVILLE

AMES TOWNSHIP, ATHENS COUNTY, OHIO SECTION 3, T6N, R13W

BEARINGS ARE ASSUMED AND ARE FOR ANGLE MEASUREMENT ONLY.

THIS PLAT SHOWS NO LEGAL EASEMENTS OR RIGHTS OF WAY.

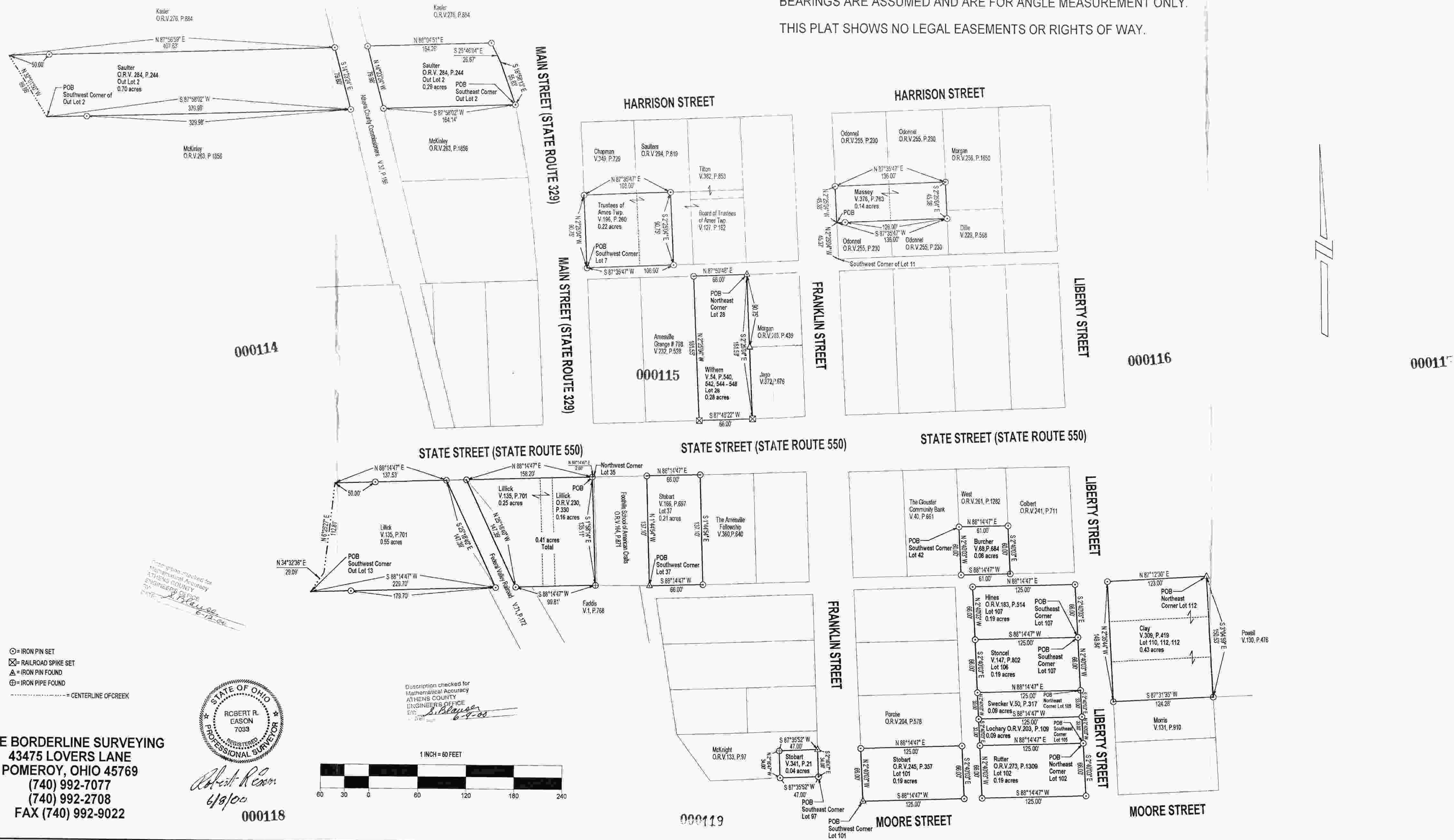

**E & E BORDERLINE SURVEYING**  
 43475 LOVERS LANE  
 POMEROY, OHIO 45769  
 (740) 992-7077  
 (740) 992-2708  
 FAX (740) 992-9022



*Robert R. Eason*  
 6/8/00

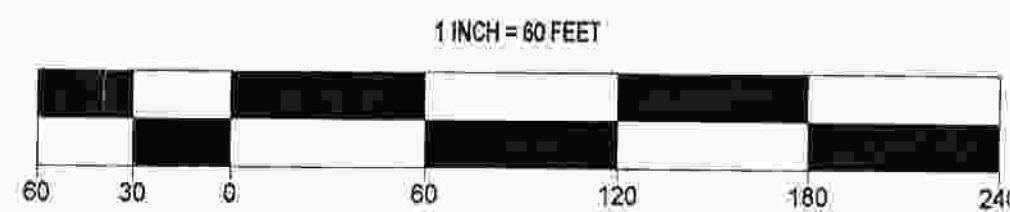

Description checked for  
 Mathematical Accuracy  
 ATHENS COUNTY  
 ENGINEER'S OFFICE  
 BY: *S. Blaylock*  
 6-9-00

000118

000119

000121