

SAULTERS 0.29 ACRE PARCEL

Situated in Ames Township, Athens County, State of Ohio and being in Section 3, Town 6 North, Range 13 West of the Ohio Company's Purchase and being described as follows: beginning at an iron pin set, said iron pin being at the Northeast corner of Out Lot 2 in the Village of Amesville;

thence S 25°46'04" E, a distance of 26.67' to a point;

thence S 18°58'13" E, a distance of 55.83' to an iron pin set;

thence S 87°58'02" W, a distance of 164.14' to an iron pin set;

thence N 14°23'24" W, a distance of 79.98' to an iron pin set

thence N 88°04'51" E, a distance of 154.26' to the POINT OF BEGINNING; said described tract containing 0.29 Acres, more or less, excepting all legal easements and rights of way.

Reference Deeds: Official Records Volume 284, Page 2445.

Bearings are assumed and are for angle measurement only.

The above description is based on a survey in June 2000 by E & E Borderline Surveying, Robert R. Eason, Ohio P.S. No. 7033.

Description checked for  
Mathematical Accuracy  
ATHENS COUNTY  
ENGINEER'S OFFICE

BY: S. Blausen  
DATE: 6-12-00

000110

**SAULTERS 0.70 ACRE PARCEL**

Situated in Ames Township, Athens County, State of Ohio and being in Section 3, Town 6 North, Range 13 West of the Ohio Company's Purchase and being described as follows: beginning at a point in the center of a creek, said point being the Southwest corner of Out Lot 2 in the Village of Amesville;

thence N 32°01'50" W, a distance of 89.86' along the centerline of said creek to a point;

thence N 87°56'59" E, a distance of 407.83' to an iron pin set, passing an iron pin set at 50.00' for reference;

thence S 14°23'24" E, a distance of 79.80' to an iron pin set

thence S 87°58'02" W, a distance of 379.98' to the POINT OF BEGINNING, passing an iron pin set at 329.98' for reference, said described tract containing 0.70 Acres, more or less, excepting all legal easements and rights of way.

Reference Deeds: Official Records Volume 284, Page 2445.

Bearings are assumed and are for angle measurement only.

The above description is based on a survey in June 2000 by E & E Borderline Surveying, Robert R. Eason, Ohio P.S. No. 7033.

Description checked for  
Mathematical Accuracy  
ATHENS COUNTY  
ENGINEER'S OFFICE  
BY: S. Blause  
DATE: 6-12-00

000112

# PLAT OF SURVEYS FOR THE VILLAGE OF AMESVILLE

AMES TOWNSHIP, ATHENS COUNTY, OHIO SECTION 3, T6N, R13W

BEARINGS ARE ASSUMED AND ARE FOR ANGLE MEASUREMENT ONLY.

THIS PLAT SHOWS NO LEGAL EASEMENTS OR RIGHTS OF WAY.

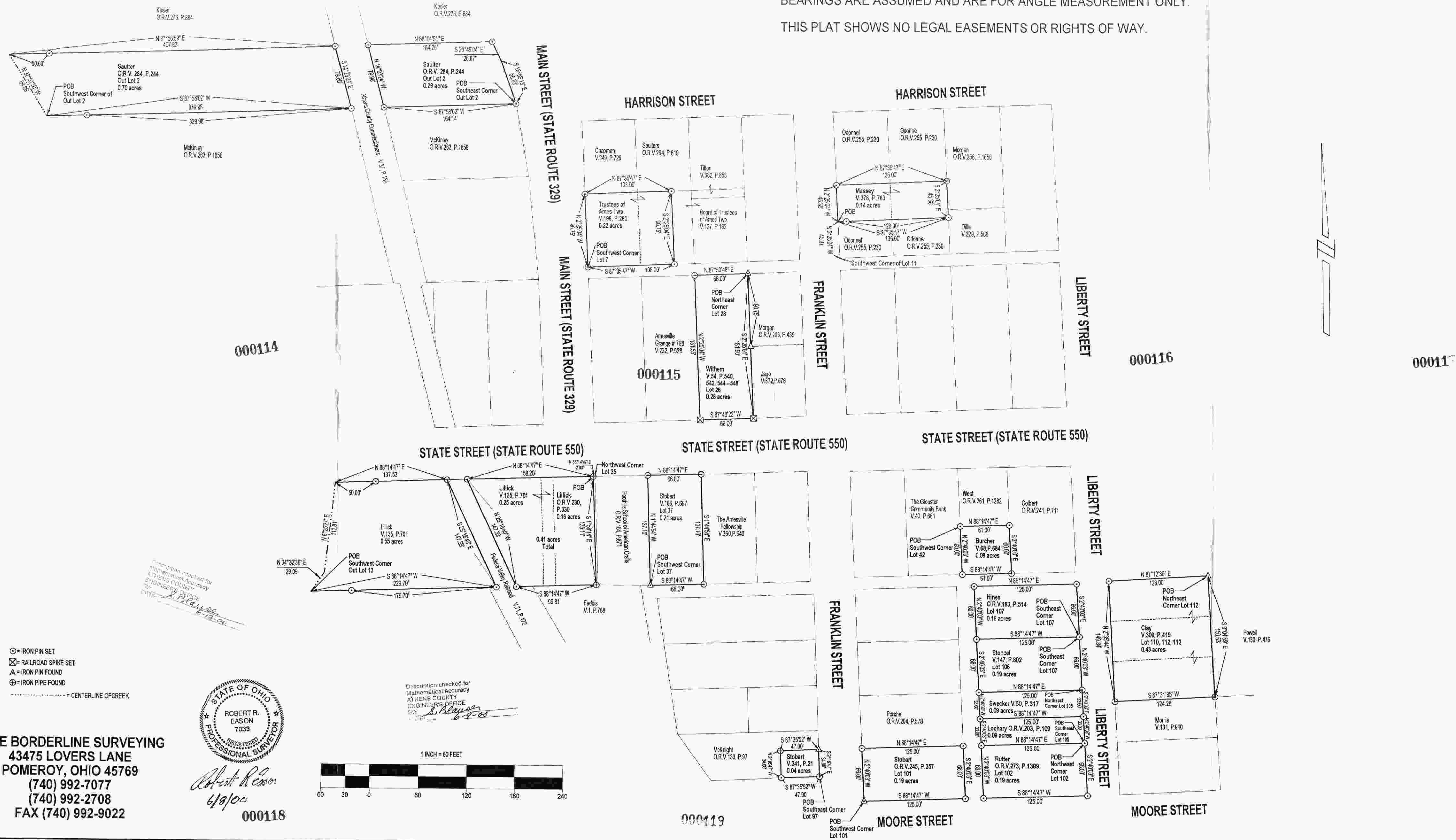

000114

000115

000116

000117

000118

000119

000121

**E & E BORDERLINE SURVEYING**  
 43475 LOVERS LANE  
 POMEROY, OHIO 45769  
 (740) 992-7077  
 (740) 992-2708  
 FAX (740) 992-9022

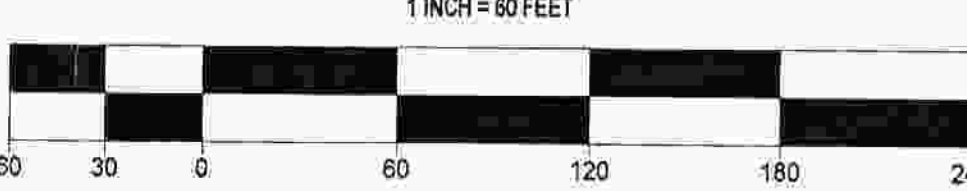

Plat prepared and checked for mathematical accuracy  
 ATHENS COUNTY  
 ENGINEER'S OFFICE  
 DATE: 6-9-00

Description checked for  
 Mathematical Accuracy  
 ATHENS COUNTY  
 ENGINEER'S OFFICE  
 BY: S. Blaylock  
 DATE: 6-9-00