

8-200  
 38-508

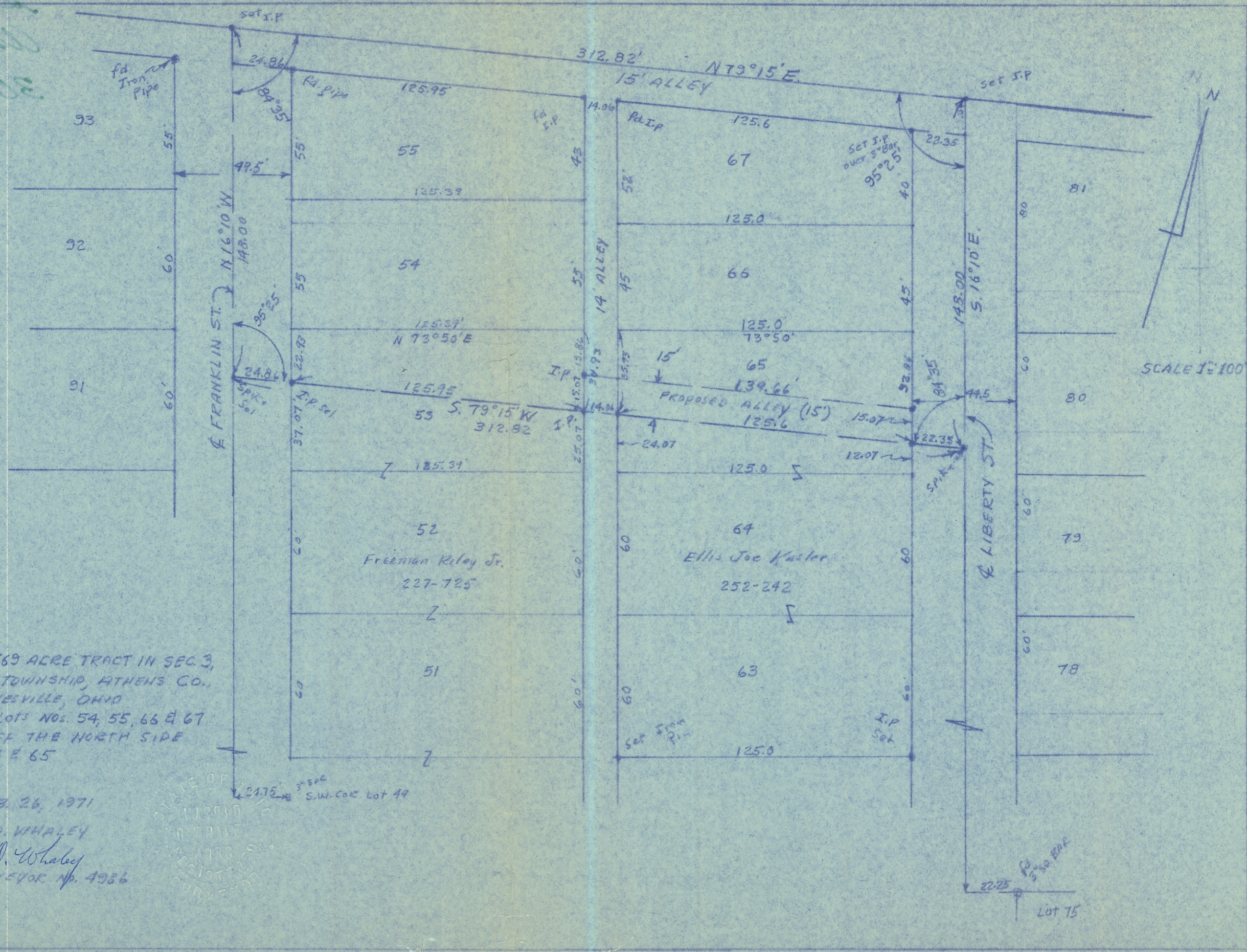

SURVEY OF A 1.0569 ACRE TRACT IN SEC. 3,  
 T. 6, R. 13, AMES TOWNSHIP, ATHENS CO.,  
 VILLAGE OF AMESVILLE, OHIO  
 INCLUDING IN-LOTS NOS. 54, 55, 66 & 67  
 AND A STRIP OFF THE NORTH SIDE  
 OF IN-LOTS 53 & 65

SURVEYED FEB. 26, 1971  
 by HAROLD D. WHALEY  
 Harold D. Whaley  
 REG. SURVEYOR No. 4986

24.75  
 3" 5" 0" S.W. COR Lot 49

22.25  
 5" 5" 0" S.W. COR  
 Lot 75