

16.5' WIDTH ALLEY

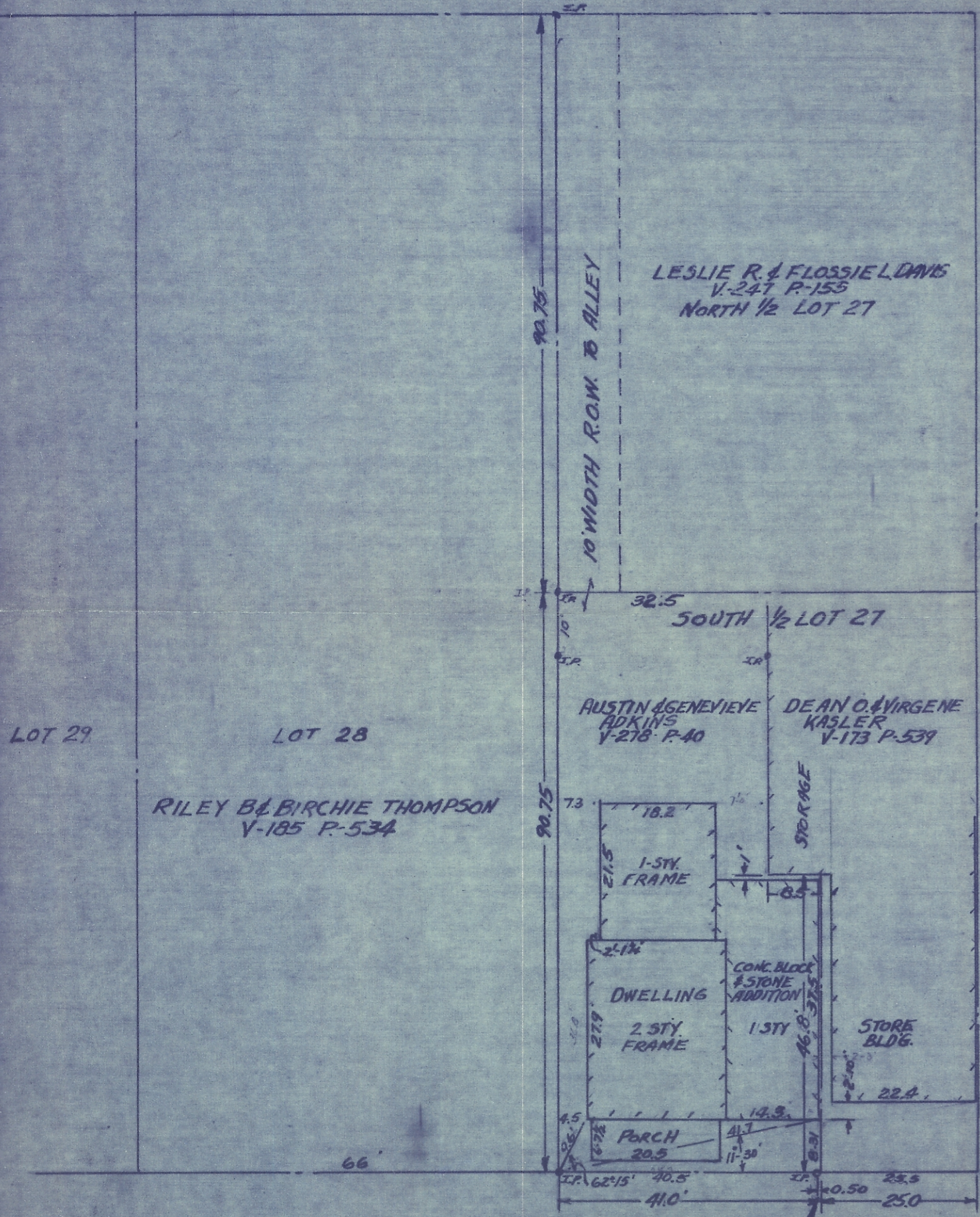

LESLIE R. & FLOSSIE L. DAVIS
V-247 P-155
NORTH 1/2 LOT 27

SOUTH 1/2 LOT 27

AUSTIN & GENEVIEVE ADKINS
V-278 P-40

DEAN O. & VIRGENE KASLER
V-173 P-539

LOT 28
RILEY B. & BIRCHIE THOMPSON
V-185 P-534

LOT 29

FRANKLIN STREET

STATE STREET 66' WIDTH

0.50' WIDTH STRIP DEEDED TO
AUSTIN & GENEVIEVE ADKINS

JAMES P. & WILMA L. DILLIE
V-298 P-430

GENERAL TELEPHONE CO.
OF OHIO
V-247 P-579

LOT 26

AUDREY NAGLE
V-199 P-374 & V-269 P-654

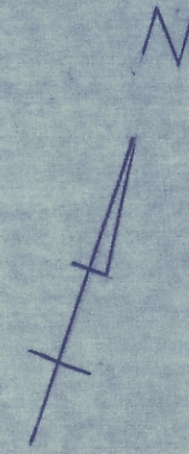

CERTIFICATE OF ENGINEER
 I THE UNDERSIGNED HEREBY CERTIFY THAT THE SURVEY
 SHOWS THE TRUE LOCATION OF IMPROVEMENTS ON THE
 AUSTIN & GENEVIEVE ADKINS LOT.
Frederick A. Dixon REG. ENGR. 9786
 DATE JAN. 7 1971 SURV. 3060

SURVEY OF AUSTIN & GENEVIEVE ADKINS LOT LOCATED
 IN THE SOUTH 1/2 OF IN LOT 27 IN THE VILLAGE
 OF AMESVILLE, SEC. 3, AMES TOWNSHIP, TOWN 6
 RANGE 13, ATHENS COUNTY, OHIO.

SURVEYED BY FREDERICK A. DIXON REG. ENGR. 9786
 SCALE 1" = 20' JAN. 7 1971 SURV. 3060

300' x 215'
300'