

PLAT of SURVEY

SITUATE IN SECTION 7, T6, R13, AMES TOWNSHIP, ATHENS COUNTY, OHIO.
 BEING A PART OF A 3.41 ACRE PARCEL OF KENNETH W. LOEFFLER AS
 DESCRIBED IN D.R. VOL.383 PG.817.
 CONTAINING 2.17 ACRES AS SURVEYED 01-29-1993 BY ROBERT C.
 CANTER, P.S. 7226.

ABBOTT SMITH
 O.R. Vol.19 Pg.489

K.W. LOEFFLER
 D.R. Vol.343 Pg.533
 D.R. Vol.383 Pg.817

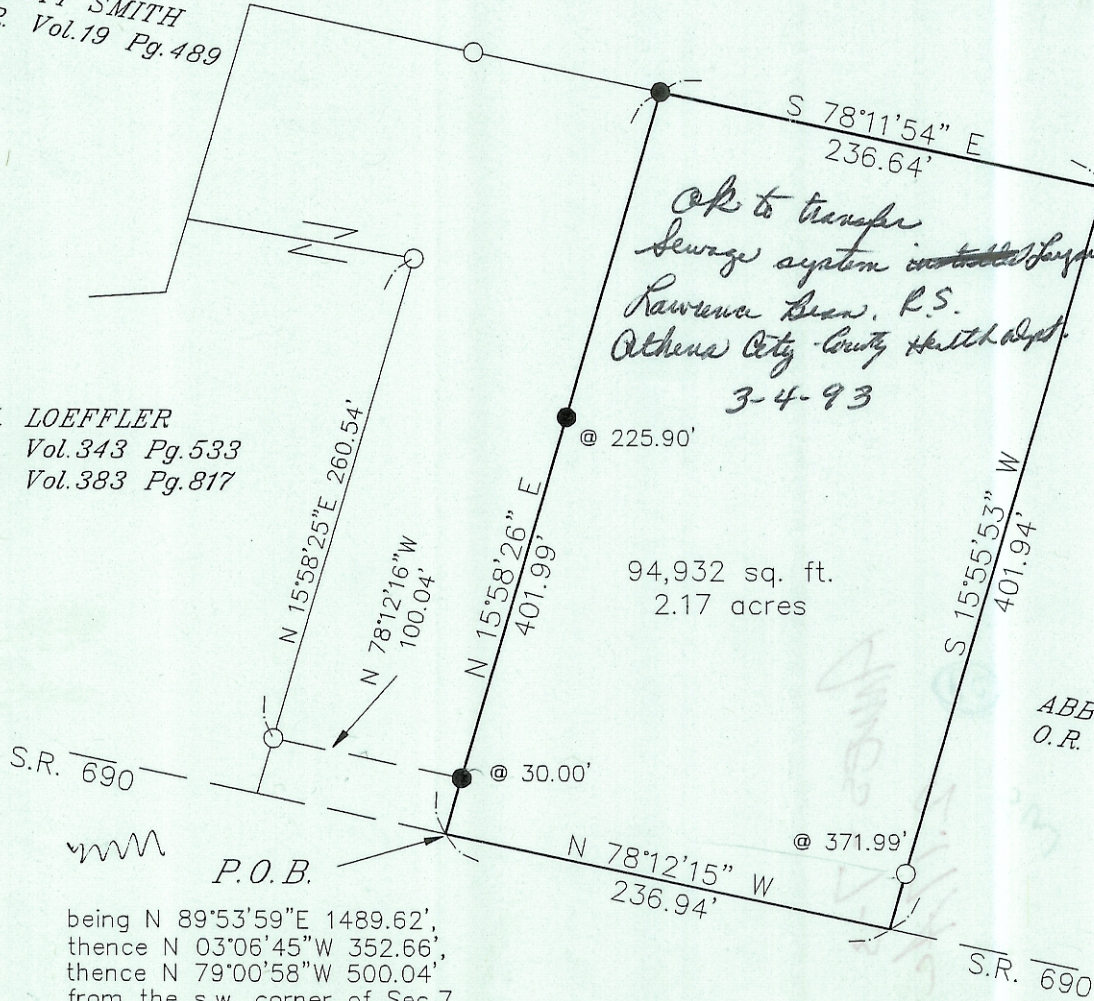

*OK to transfer
 Sewage system installed subject for installation.
 Lawrence Dean, P.S.
 Athens City County Health Dept.
 3-4-93*

- = IRON PIN/PIPE FOUND
- = 5/8" x 30" IRON PIN SET with cap stamped "CANTER P.S. 7226"

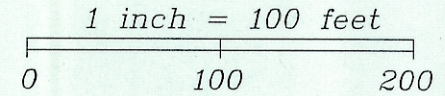

being N 89°53'59"E 1489.62',
 thence N 03°06'45"W 352.66',
 thence N 79°00'58"W 500.04',
 from the s.w. corner of Sec.7
 (reference survey of 1-25-1985
 by G.K. Wright, P.S. 6535).

ABBOTT SMITH
 O.R. Vol.19 Pg.489

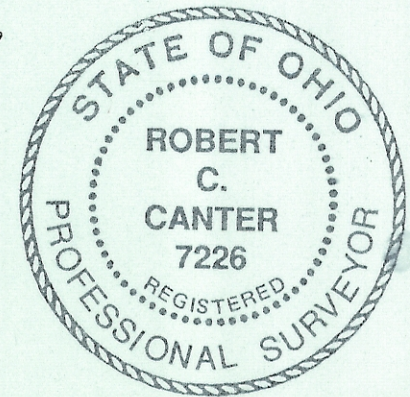

Robert C. Canter
 Robert C. Canter, P.S. 7226

